



164TH
Commencement

SUNDAY, MAY 7, 2023 | 3:00 P.M.

Edman Memorial Chapel
Wheaton College

Undergraduate Commencement

The Order of Exercises | Dr. Philip Graham Ryken '88, President, Presiding

CHAPEL CARILLON

PRELUDE *Prelude and Fugue in D Major*
Johann Sebastian Bach

TOWER BELL

* PRESENTATION OF COLORS

PROCESSIONAL *Processional in C*
Audience please be seated Johann Sebastian Bach

* NATIONAL ANTHEM

*** INVOCATION** Dr. Jorge L. Valdes
Father of Isabela

*** HYMN** Crown Him With Many Crowns
DIADEMATA

SCRIPTURE LESSON *Matthew 25:31–46; Hebrews 13:2*
Mr. Ken Larson
Father of Joanna

**WELCOME AND
INTRODUCTION OF SPEAKER** President Ryken

COMMENCEMENT ADDRESS *Defined By Our Response to the Stranger*
Dr. Marlene Wall
President, LCC International University
Klaipėda, Lithuania

** Audience will please stand.*

CONFERRING OF DEGREES President Ryken
Candidates presented by
Dr. Karen An-Hwei Lee, Provost
Names read by Dr. Michael Wilder
Dean, Conservatory of Music and
Division of Arts and Communication

*** PRAYER OF COMMITMENT** Mr. James Goetz '79
Chairman, Board of Trustees

**UNITED STATES ARMY
COMMISSIONS** Lieutenant Colonel Alexander Moen
Professor of Military Science
Assisted by Master Sergeant Saul Angelo
Senior Military Science Instructor

**RECOGNITION OF
EMERITUS FACULTY** President Ryken
Presented by Provost Lee

**PRESENTATION OF
2023 CLASS GIFT** Senior Class Co-Presidents
Melissa McCollum and Connor Woodin

**ALUMNI ASSOCIATION
WELCOME** Ms. Cindra Stackhouse Taetzsch '82
Chief Alumni Officer
Wheaton College Alumni Association

*** HYMN** To God Be the Glory
Audience

*** BENEDICTION** Dr. Shelley Chapman
Mother of Elliott McGuirt

RECESSIONAL *Finale*
Audience please be seated Louis Vierne

ORGANISTS The organists are students Philip Crush, Samuel
Kendall, and Sydney Lawrence, with Dr. Edward
Zimmerman, Professor of Music.



Dr. Marlene Wall

Dr. Marlene Wall serves as President of LCC International University (LCC) in Klaipėda, Lithuania during a time of conflict and crisis in Eastern Europe. She embodies the Christ-centered leadership prized by Wheaton College for its graduates around the globe.

Guided by its Christian liberal arts vision, LCC aims to prepare a generation of leaders for Lithuania, Eastern Europe, and Central Asia who think critically, promote democratic ideals, develop a market economy, and rebuild the network of civil society from the vantage point of a Christian worldview. Founded in 1991, LCC's students come from 60 countries, with professors from Europe and North America.

Dr. Wall served LCC for twenty years prior to her appointment as president, including her involvement in LCC's first Summer Language Institute and leadership as academic vice president. As the school has integrated students who have survived trauma and fled persecution from countries experiencing political upheaval, she has formed partnerships with Middle Eastern universities as well as humanitarian organizations and religious leaders.

Prior to serving LCC full-time in Klaipėda, Dr. Wall directed a five-thousand-student ESL public school program in Wichita, Kansas. She earned her PhD in Curriculum and Instruction from Kansas State University, as well as her MA in Linguistics from Southern Illinois University and her BA in English/Secondary Education from Tabor College in Kansas—a sister institution in the Council for Christian Colleges and Universities.

THE ACADEMIC COSTUME

The history of academic dress reaches far back into the early days of the oldest universities. European institutions show great diversity in their specifications of academic dress, but American colleges and universities have followed a costume code adopted by the American Council on Education. The bachelor's gown traditionally has pointed sleeves. The master's gown is distinguished by its oblong sleeve. The gown for the doctor's degree has bell-shaped sleeves. The velvet border of the hood indicates the type of degree conferred, such as navy blue for Ph.D., scarlet for Th.D. or other theology or divinity degrees, pink for music degrees, white for M.A. or other liberal arts degrees, purple for law degrees, light blue for Ed.D., etc. The colorful hood linings represent the official colors of the college or university conferring the degree. The length of the hood and the width of the trim are determined by the degree.

Once you enter the auditorium and are seated, please mute cell phones and do not leave your seat except in an emergency. A professional photographer will make available an individual photo of each graduate being awarded the diploma. A video recording of the Commencement ceremony will be available at www.youtube.com/wheatoncollege.

Graduation Honors are awarded on the basis of scholastic average. The honors noted in this program are final for December graduates and tentative for all other graduates.

- * Graduating CUM LAUDE
- ** Graduating MAGNA CUM LAUDE
- *** Graduating SUMMA CUM LAUDE

Students participating in Commencement receive diplomas upon successful completion of graduation requirements.

indicates students who are graduating in absentia.

Student participants and award listings current as of April 14, 2023.

Candidates for Bachelor's Degrees

* **Aiden Martin Abrahamsen**, BA
Spofford, NH
Business Economics

*** **Abygale Ahn**, BA
Western Springs, IL
Psychology

* **Claire Alspaugh**, BA
Raleigh, NC
Psychology

** **Luke Altorfer**, BS
Peoria, IL
Math with Applied Math

* **Sara Behre Amare**, BS
Schaumburg, IL
Biology

** **Sophie Chastain Anderson**, BS
Lee's Summit, MO
Chemistry

* **John Michael Andrusis**, BS
Alto, MI
Chemistry: Biochemistry

Eric D. Anthony, BM
Elida, OH
Music Elective Studies: Alternate Field

Giovany S. Armira, BA
Berwyn, IL
Business Economics

Rebecca Armstrong, BA
Los Gatos, CA
Business Economics

Guadalupe Analleli Arriola, BA
West Chicago, IL
Business Economics

Olenka Krystyna Ashwill, BS
Spring Grove, IL
Math with Applied Math

Ashley Aston, BA
Sylvania, OH
Political Science

Matt Au, BA
Queens, NY
Christian Formation & Ministry

*** **Catherine Grace Ausherman**, BS
Santa Clarita, CA
Biology

Robert Baker Avinger, BA
Nashville, TN
Psychology

*** **Nora Awad**, BS
Chicago, IL
Liberal Arts Engineering

***# **Brandon Backode**, BA
Wheaton, IL
Business Economics

* **Elisabeth Bademan**, BS
St. Paul, MN
Applied Health Science

Mary I Bademan, BA
St. Paul, MN
English: Literature

* **Julia Baer**, BA
Wheeling, IL
Philosophy with French

Elise Bain, BA
Pasadena, CA
Communication: Interpersonal

*** **Karsten Baldwin**, BA
Batam, Indonesia
Philosophy

Eduard Michael Ban, BA
Oradea, Romania
Psychology

*** **Jonathan Barrett**, BS
Bloomington, IL
Physics

* **Karen Hilary Bastian**, BA
Chennai, India
Business Economics

- Misheel Batzorig**, BA
Arlington, VA
Psychology
- ** Abigail Reagan Ziegler Bazar**, BA
Lubbock, TX
Biblical & Theological Studies
- Cole Frederick Becker**, BS
Lincoln, NE
Physics
- *** Samuel Thomas Bell**, BA
White Bear Lake, MN
Business Economics
- Victoria Rose Benjamin**, BA
Syracuse, NY
Elementary Education
- ** Susannah Bennett**, BS
Grand Rapids, MI
Computer Science
- Trevor Lee Bennett**, BS
Freeport, IL
Environmental Science
- *** William David Bennink**, BA
Philadelphia, PA
Economics, Biblical & Theological Studies
- ** Yuria Bergt**, BA
St. Louis, MO
International Relations, French
- * Hannah Grace Beste**, BA
Oswego, IL
Psychology
- Wesley Alan Bevard**, BS
Orlando, FL
Applied Health Science
- ** John R Bieganek**, BA
Allen, MI
Business Economics
- * Joshua Bisel**, BA
Northfield, MN
English
- * Jessica Marie Blackmon**, BA
The Hague, Netherlands
Elementary Education
- *** Ruby Elise Blake**, BA
Park Rapids, MN
Anthropology
- ** Ann Elizabeth Blakey**, BA
Canton, GA
International Relations, Economics
- *** Rachel Boll**, BM
Williamsport, PA
Music Performance: Cello
- Christian D. Bonacquisti**, BS
Roscoe, IL
Liberal Arts Engineering
- *** Dane Tilford Bothun**, BS
Rochester, MN
Math with Applied Math
- ** Emily Ann Brabec**, BA
Peoria, IL
English: Literature
- *** Nicholas Bradley**, BS
Wheaton, IL
Computer Science
- * Anna Brandle**, BA
Upland, IN
International Relations
- Daniel Royce Brass**, BS
Little Chute, WI
Physics
- Stephen Brennwald**, BA
Plainfield, IL
Political Science
- Spencer Keith Britton**, BS
Winona Lake, IN
Applied Health Science
- Barak Brown**, BS
Redding, CT
Liberal Arts Engineering
- ** Catherine Elizabeth Marguerite Brown**, BA
Hartland, WI
Elementary Education
- * Morgan Jane Brown**, BA
San Diego, CA
History/Social Science, Secondary Education

**** Richard Baxter Brown, BM**
Potsdam, NY
Music Performance: Viola

John Henry Bultema, BA
Cincinnati, OH
Business Economics

Naomi Isabel Bunker, BS
St. Paul, MN
Applied Health Science

**** Samantha Burton, BA**
Aliso Viejo, CA
Biblical & Theological Studies

Hadleigh Kathleen Callahan, BA
Springfield, MO
Communication: Theater

Virgil Otha Cannon III, BA
Lake Villa, IL
Business Economics

Qifang Cao, BS
Taiyuan, Shanxi, China
Computer Science

***** Lauren Yvonne Cardozo, BA**
Fishers, IN
Business Economics

*** William John Carrera III, BS**
Pucallpa, Peru
Computer Science

*** Cristian George Carstens, BA**
Glen Ellyn, IL
Business Economics

***** Dylan William Carter, BA**
Holbrook, MA
History

***** Kyle Carter, BA**
Knoxville, TN
Biblical & Theological Studies

***** Daniel Frederic Casey, BA**
Naperville, IL
Psychology

***** Elizabeth Lauren Cassel, BA**
Coopersburg, PA
Economics, Sociology

Nathaniel Chan, BA
Rockford, IL
Business Economics

Paris Chaney, BS
Batavia, IL
Biology: Secondary Education,
Secondary Education

Danielle Chang, BS
San Jose, CA
Applied Health Science

Andrew Praveen Charles, BA
Silver Spring, MD
International Relations

***** Annalise Chelsen, BA**
Wheaton, IL
Anthropology

*** Joelle Cheney, BA**
Carroll, IA
Interdisciplinary Studies

Matthew Chesney, BA
Aurora, IL
Business Economics

Ella Childs, BA
Wildwood, MO
English: Writing

***** Carlson Louis Chiles, BA**
Marietta, GA
Philosophy

Benjamin Chino, BA
North Little Rock, AR
History

Isaac Cho, BA
Atlanta, GA
Psychology

Daniel Choi, BS
Seoul, South Korea
Applied Health Science

Seunglee Choi, BA
Lansing, KS
Biblical & Theological Studies

**** Youyeon Chun, BS**
Seoul, South Korea
Math with Applied Math

* **Ah-Young Chung**, BA
Highlands Ranch, CO
Psychology

Elizabeth Moehle Church, BS, BA
Peoria, IL
Chemistry, History

* **Emilie Clark**, BA
Naperville, IL
Psychology

Samuel Clark, BA
Wilmette, IL
Business Economics

Isaiah Clausen, BA
Brooklyn Park, MN
Political Science

* **Emma Marie Clavin**, BA, BS
Minneapolis, MN
Chinese, Chemistry: Biochemistry

Ethan Colangelo, BA
Wheaton, IL
History/Social Science, Secondary Education

Gloria Coleman, BA
Crete, Greece
English: Writing

***# **Elí Romero Colón**, BA
Waco, TX
Anthropology

***# **Monica Joy Colón**, BA
Waco, TX
English: Literature, Spanish

*** **Jonathan Connors**, BS, BA
Apple Valley, MN
Math with Statistics, Classical Languages

Eli Simeon Considine, BA
Portage, WI
Business Economics

*** **Madeline D. Cook**, BA
Wheaton, IL
Business Economics

Calvin Myron Cornette, BA
Cedar Grove, WI
Music, Philosophy

Leah Cortez, BA
Warrenville, IL
Urban Studies

*** **Abigail P. Coulter**, BA
Tuftonboro, NH
Spanish: Secondary Education,
Secondary Education

James E Coulter, BS
Cedar Hill, TX
Biology

* **Audrey Luella Coyle**, BA
Wheaton, IL
Elementary Education

** **Ryan Douglas Cross**, BA
Knoxville, TN
International Relations

* **Karen Emily Cruz**, BA
West Chicago, IL
Anthropology

Elisabeth Grace Cumbee, BM
Charlotte, NC
Music Performance: Violin, Music Pedagogy

* **James Nathan Cummings**, BA
Lynchburg, VA
Business Economics

** **Annie Leigh Currey**, BA
Bayonne, France
Communication: Media Studies

*** **Caitlin Jean Curry**, BS
Livermore, CA
Math with Applied Math

* **Ruth J. Daghfal**, BS
Kenosha, WI
Biology

Nathan Dammann, BS
Winnebago, IL
Biology

** **Kiran Daniel**, BA
Winfield, IL
Elementary Education

*** **Sarah Danielson**, BA
Bettendorf, IA
English: Literature

- * **Sasha R. Danielson**, BS
Wheaton, IL
Applied Health Science
- Samantha J. Davidson**, BA
Detroit, MI
Psychology
- ** **Colleen Patricia Davis**, BA
Willow Grove, PA
Christian Formation & Ministry
- * **Luke Davis**, BS
Downingtown, PA
Biology
- *** **Ian Samuel Davison**, BA
Columbus, OH
Biblical & Theological Studies, Classical Languages
- *** **Megann Noelle Dawe**, BM
Ortonville, MI
Music Pedagogy, Music Performance: Violin
- Gabriel J. Dawson**, BA
New Delhi, India
Business Economics
- Jack de Avila**, BA
Newport Beach, CA
Business Economics
- ** **Scott de Haas**, BA
Richmond, VA
Philosophy, Political Science
- *** **Emma Dilley**, BA
Chapel Hill, NC
Elementary Education
- *** **Abigail Arbana Doci**, BA
Tirana, Albania
French, Economics
- Caleb Downing**, BA
Los Angeles, CA
Sociology
- ** **Hunter Doyle**, BA
New Hope, PA
Business Economics
- Sarah Elizabeth Doyle**, BA
Haddon Heights, NJ
Psychology, Anthropology
- Charles Drayer**, BA
Geneva, IL
Business Economics
- * **Elsie Marie Duinick**, BA
Spicer, MN
Communication: Interpersonal
- * **Kyle E. Duke**, BS
Frederick, MD
Liberal Arts Engineering
- *** **Sharon Dunbar**, BS, BA
St. Paul, MN
Computer Science, Art: Studio Art
- ** **Erica Carol Dunham**, BA
Asheville, NC
Business Economics, Spanish
- ** **Madeleine Dunlap**, BA
Vienna, VA
Anthropology
- Brendan Dyer**, BA
Avon, CT
Biblical & Theological Studies
- Jeremy Earnst**, BS
Glen Ellyn, IL
Math with Applied Math
- * **Alannah Jean Easter**, BA
Spring Lake Park, MN
Business Economics
- Mark Echevarria**, BA
Kennett Square, PA
Economics
- Jedidiah Edgar**, BA
Albuquerque, NM
Communication: Media Studies
- *** **Sydney Anna Edmunds**, BS
Chacala, Nayarit, Mexico
Biology
- * **William Eggleston**, BA
Knoxville, TN
Business Economics
- *** **Olivia Eisses**, BA
Lake Forest Park, NJ
Art: Studio Art

Ethan Bradley Emerson, BS
Grand Rapids, MI
Environmental Science

Adam Erickson, BS
Eau Claire, WI
Math with Applied Math

**** Joshua Erickson, BS**
Milwaukee, WI
Physics: Applied Physics

***** Talia Valentina Faia, BA**
Doylestown, PA
English: Literature

*** Carlye Fatum, BA**
Grand Rapids, MI
Business Economics, Spanish

*** Paul Fay, BA**
Roscoe, IL
Elementary Education

Michael Andrew Ferek, BA
Carol Stream, IL
Economics

Jaden A. Ferlita, BA
Rockford, IL
Christian Formation & Ministry

***** Benjamin Mawia Ferraro, BS**
Highlands Ranch, CO
Applied Health Science

***** Madeleine Grace Fink, BS**
Billings, MT
Environmental Science

*** Julianne Elizabeth Finley, BS**
Louisburg, KS
Liberal Arts Nursing

**** Jacqueline F. Fitzgerald, BA**
Braintree, MA
Interdisciplinary Studies

Elizabeth Grace Fleming, BA
Floyd, IA
Music

*** Nathanael Scott Fleming, BM**
Harrisville, PA
Music Composition

Travis Ford, BS
San Diego, CA
Physics

**** Michael Hunter Forrester, BA**
Huntley, IL
Psychology, Philosophy

Jack Forsberg, BS
Elburn, IL
Biology

***** Samantha Lee Fox, BS**
Grand Rapids, MI
Math with Statistics

Luke Turner Fritz, BA
Wheaton, IL
Economics

**** Thomas Joel Fromke, BA**
Concord, NC
Economics

*** Michelle Fundora, BA**
Arlington Heights, IL
Psychology

Trevor Gabriele, BA
Wheaton, IL
Elementary Education

**** Isabella Joy Galloway, BA**
Málaga, Spain
English: Literature

Ryan Song Ran Gan, BM
Kuala Lumpur, Malaysia
Music Pedagogy

Kael D. Gannon, BA
Delaware, OH
History/Social Science, Secondary Education

*** Elisabeth Bailey García, BS**
Kansas City, MO
Applied Health Science

***** Joshua Kevin Garrett, BS, BA**
Wildwood, MO
Biology, Business Economics

Faith Garringer, BA
Kenosha, WI
Sociology

- Daniel Gustavo Garza**, BA
San Antonio, TX
Business Economics
- Cameron A. Geary**, BS
Scottsbluff, NE
Liberal Arts Engineering
- Timothy Gerich**, BA
Glendale Heights, IL
Philosophy
- *** **Kendra Gabrielle Gering**, BA
Waunakee, WI
Biblical & Theological Studies, Classical Languages
- Adam M. Gilman**, BM
Goleta, CA
Music Performance: String Bass
- *** **Emilie Lynn Gist**, BS
Bettendorf, IA
Liberal Arts Engineering
- ** **Dontay Givens**, BA
Chicago, IL
English: Writing
- Clara Margaret Goetz**, BA
Rochester, MN
English: Writing
- ** **Ella Rose Graham**, BA
St. Louis, MO
Spanish: Secondary Education,
Secondary Education
- ** **Carissa Peyton Gray**, BA
Penfield, NY
English: Writing
- *** **Emma Katherine Green**, BA
Overland Park, KS
Communication: Rhetoric and Culture
- * **Dan Gronseth**, BA
Edina, MN
Economics
- * **Joseph Isaac Gross**, BA
Saint Paul, MN
Psychology, Biblical & Theological Studies
- Michael Groza**, BA
Highland Park, IL
Business Economics
- *** **Rebecca Guadagno**, BA
Carpentersville, IL
Business Economics
- * **Mckenna Gulley**, BA
Pawleys Island, SC
English: Writing
- * **Abigail Gum**, BA
West Chicago, IL
Elementary Education
- *** **Jennifer Guo**, BA
Tinley Park, IL
Biblical & Theological Studies,
Christian Formation & Ministry
- ** **Evan Lewis Guthrie**, BS
Wheaton, IL
Liberal Arts Engineering
- ** **Daniel John Hagenbuch**, BM
Mechanicsburg, PA
Music Composition
- * **Emily Kristine Hahn**, BS
West Chester, PA
Applied Health Science
- *** **Abigail F Hamilton**, BA
Bangor, ME
History
- Tiera E. Hamilton**, BA
Geneva, IL
Psychology
- *** **Mattie Grace Hammer**, BME
Rockford, IL
Music Education
- Young-In Ellena Han**, BS
Warrenville, IL
Applied Health Science
- ** **Zhenyu Han**, BS
Beijing, China
Chemistry
- ** **Jacob Robert Harvey**, BS, BA
Sarasota, FL
Environmental Science,
Biblical & Theological Studies
- * **Michael Alexander Harvey-Read**, BA
Lighthouse Point, FL
Biblical & Theological Studies

- Josiah Havens**, BA
South Elgin, IL
Anthropology,
Latin American and Latina/o Studies
- ** Hannah Abigail Hawkins**, BA
Phoenix, AZ
Psychology
- * Ruth Haworth**, BS
Wheaton, IL
Biology
- * Siyu He**, BA
Madrid, Spain
English: Literature
- *** Lucy Helene Henneker**, BS, BA
Castro Valley, CA
Math with Applied Math, English: Literature
- * Zachary Henninger**, BA
Moses Lake, WA
Economics
- * James Hensley**, BA
Wheaton, IL
Spanish, Biblical & Theological Studies
- Caylee Hermanson**, BA
Tustin, CA
Political Science
- * Grace Hermanson**, BA
Tustin, CA
Political Science
- Sarah Hernandez**, BS
Missouri City, TX
Liberal Arts Engineering
- *** Theophilus James Heryanto**, BS
Jakarta, Indonesia
Math with Applied Math
- *** Emanuele Heydt**, BA
Atlanta, GA
Psychology
- * Bella Hicklin**, BA
Kansas City, MO
History
- Allie Michaela High**, BA
Edmond, OK
Economics, Communication: Interpersonal
- *** Ayyi Helen Hill**, BS, BA
Naperville, IL
Math with Applied Math,
Biblical & Theological Studies
- *** Elizabeth Ho**, BA
St. Louis, MO
Psychology
- *** Tiegan Wu Duo Hoffman**, BA
Scottsdale, AZ
Business Economics
- *** Sanya Ann Holm**, BS
Eagan, MN
Applied Health Science
- *** Abigail Alise Holman**, BA
Grand Haven, MI
Elementary Education
- * Timothy Holman**, BM
Glendale Heights, IL
Music Composition
- *** Lindsay Marie Holwerda**, BA
Batavia, IL
Elementary Education
- * Abbey Hooker**, BS
Wheaton, IL
Environmental Science
- ***# Stephanie G. Horst**, BA
Lancaster, PA
Sociology
- * David Raymond Houlihan**, BS
Wheaton, IL
Math with Secondary Education,
Secondary Education
- ** Elizabeth Houlihan**, BS
Murfreesboro, TN
Liberal Arts Nursing
- * Tess Huckeba**, BS
Kalispell, MT
Applied Health Science
- * Ethan Hulgaard**, BA
Brookfield, WI
Economics, Political Science
- ** Bethany Lynne Hutzel**, BA
West Chester, PA
Spanish

- *** **Kaitlyn Yuzhen Imano**, BA
San Jose, CA
Psychology
- Noah John Irving**, BA
Sycamore, IL
Biblical & Theological Studies
- *** **Hannah Brooke Jackson**, BA
De Pere, WI
Business Economics
- *** **Joel Daley Jamison**, BM
Gilbert, AZ
Music Performance: Piano, Music Composition
- ** **Benjamin Boland Jawer**, BS
Rochester, MN
Math with Applied Math
- ** **McKayla Jin**, BA
Sammamish, WA
Psychology, Communication: Interpersonal
- Raymond Jin**, BA
Fair Lawn, NJ
Political Science
- Seth Nathaniel Jogan**, BA
Cleveland, OH
Sociology
- ** **Derek James Johaniak**, BA
West Chicago, IL
Biblical & Theological Studies
- *** **Charissa Sarah Johnson**, BA
Plymouth, MI
Psychology
- ** **Gabrielle Loretta Johnson**, BA
Parchment, MI
Psychology
- * **Grace Ja Eun Johnson**, BA
Elkhart Lake, WI
Business Economics
- Noah Jones**, BA
Wheaton, IL
Business Economics
- *** **Rylee Gayle Jones**, BS
Valdez, AK
Liberal Arts Engineering
- *** **Madeline Grace Joy**, BM
New Berlin, WI
Music Pedagogy
- ** **Zachary Philip Justice**, BA
Atlanta, GA
Biblical Archaeology
- ** **Christiana Ttendo Kembabazi Nakabiri Kaleebu**, BA
Centreville, VA
Psychology
- * **Matthew Simon Kamber**, BS
Chicago, IL
Liberal Arts Engineering
- * **Michael John Kamber**, BA
Chicago, IL
Political Science, Business Economics
- *** **Lydia Faith Kang**, BA
Catharpin, VA
International Relations
- * **Wesley D Kao**, BA
Queens, NY
Political Science
- *** **John Michael Alan Karesh**, BA
Westmont, IL
Political Science
- *** **Elizabeth Ann Kaye**, BA
Fredericksburg, VA
Art: Studio Art
- *** **Amy Keane**, BS
Brookfield, WI
Applied Health Science
- * **Eleanor Kearley**, BM
Wheaton, IL
Music Elective Studies: Third World Studies
- ** **Brendan M. Keefer**, BS
Bloomingdale, IL
Computer Science
- *** **Lydia Elizabeth Joy Kellogg**, BA
Shelton, CT
Sociology, Spanish
- *** **Collin Kemp**, BA
Castle Pines, CO
Interdisciplinary Studies

- *** **Lily Kennedy**, BA
Springboro, OH
Biblical & Theological Studies
- ** **Shelby Kennedy**, BA
Atkinson, NH
Psychology
- ** **Chloe Grace Kent**, BA
Jamison, PA
Elementary Education
- * **Thomas Kerschbaum**, BA
Ann Arbor, MI
Political Science
- *** **Christen Joan Ketchum**, BA
Newark, NY
Art: Studio Art
- Stephen Kil**, BS
Suwon, South Korea
Computer Science
- ** **Audrey Kim**, BA
Suwanee, GA
Psychology
- *** **Christian Daniel Kim**, BA
Santa Clara, CA
English: Literature
- *** **Elise Juyoung Kim**, BA
Naperville, IL
Psychology
- ** **Faith Ok In Kim**, BA
Cleveland Heights, OH
English: Teaching, Secondary Education
- ** **Jeffrey Kim**, BA
Wheaton, IL
Business Economics
- Jonathan Sung Won Kim**, BS
Yanji, China
Applied Health Science
- * **Joseph Jong Kim**, BA
Atlanta, GA
Christian Education & Ministry
- ** **Joyce Kim**, BA
South Korea
Psychology
- ** **Madeline Grace Haejin Kim**, BA
Ashland, OR
English: Writing
- # **Noelle Teresa Kim**, BA
Communication: Media Studies
- *** **Yoonjung Kim**, BS
Seoul, South Korea
Biology
- ** **Carissa King**, BA
Marshalltown, IA
Psychology
- Joseph Klein**, BA
Wheaton, IL
History/Social Science, Secondary Education
- *** **Caden Mark Klinger**, BA
Broomfield, CO
Philosophy
- * **Gillian N. Klunke**, BA
Normal, IL
Business Economics
- * **Abigail Knudson**, BA
Cochabamba, Bolivia
Biblical Archaeology
- ** **Jessica Kohler**, BA
Nixa, MO
Psychology
- Brandon Krohn**, BA
Lima, Peru
Spanish: Secondary Education,
Secondary Education
- * **Laurel S Kruse**, BA
Black Forest, CO
Psychology
- Caleb Benjamin Kuhn**, BA
Knoxville, TN
Business Economics
- ** **Sarah Kwan**, BA
Beijing, China
Sociology
- * **Soonmin Kwon**, BA
Kansas City, MO
Communication: Media Studies

- ** Meghan Kwong, BA**
Chandler, AZ
English: Writing
- * Isaac Kyeremateng, BA**
Columbus, OH
Integrative Philosophy
- Alethea Kao-Li Lamb, BS, BA**
Easton, PA
Biology, Anthropology
- Larken Payne Lancaster, BA**
Concord, NC
Communication: Theater
- *** Mason Rivers Laney, BA**
Huntsville, AL
Economics, Political Science
- ** Martha Ann Langdon, BA**
Charlotte, NC
Psychology
- ** Joanna Lynn Larson, BA**
Wheaton, IL
Elementary Education
- Gianna Lazzaro, BA**
Philadelphia, PA
English: Writing
- Amanda Paadra Lee, BS**
Warren, MI
Liberal Arts Nursing
- * David J Lee, BS**
Suwon, South Korea
Applied Health Science
- * Donghyuk Lee, BA**
Yong-in, South Korea
Business Economics
- * Jude Yeh-Jin Lee, BA**
Naperville, IL
Business Economics
- Kangyoon (Joshua) Lee, BA**
Pasadena, CA
Communication: Media Studies
- *** Nah Hyun Lee, BA**
Seoul, South Korea
Business Economics
- Sang Yeon Lee, BA**
Orange County, CA
Christian Formation & Ministry
- * Soo Young Lee, BA**
Aurora, IL
Communication: Media Studies
- * Zachary Lee, BA**
Columbia, MD
Christian Formation & Ministry,
Business Economics
- ** Yeting Li, BS**
Wenzhou, Zhejiang, China
Biology, Math with Applied Math
- * Joshua Jae-Hee Lim, BS**
Los Angeles, CA
Biology
- Kevin Timothy Lin, BA**
Kaohsiung, Taiwan
Communication: Media Studies
- *** Xijin (Angel) Lin, BS**
Shenzhen, China
Biology
- ** Sophia Anderson Lindquist, BA**
Wheaton, IL
Communication: Interpersonal
- Vivien Ling, BA**
Rockville, MD
Psychology
- Josiah Livingston, BA**
Milan, MI
Psychology
- * Philip Sergio LoChirco, BA**
Plano, IL
Political Science
- * Andrew David Loiacono, BS**
Smithtown, NY
Biology
- ** Gabriela Lopes, BS**
Overland Park, KS
Biology
- * Samuel Lopez, BA**
Burnsville, MN
Business Economics

- * **Rebecca Losey, BA**
Kandern, Germany
Communication: Media Studies
- ** **Caleb Alexander Emmanuel Love, BA**
Minneapolis, MN
Art: Studio Art
- ** **Thomas James Love, BA**
Wheaton, IL
Economics
- * **Isaiah James Loy, BA**
San Benito, TX
Biblical & Theological Studies
- *** **Anne Luhmann, BA**
Missoula, MT
Biblical & Theological Studies
- Sarah Marie Lukis, BS**
Mokena, IL
Applied Health Science
- ** **Bryce P. Mabry, BA**
Collinsville, IL
Psychology
- ** **Jorie Elizabeth Mack, BA**
St. Charles, IL
International Relations
- *** **Sydney Maddox, BA**
Lincoln, NE
Psychology, Spanish
- *** **Collin Maldonado, BA**
Brentwood, TN
Philosophy with International Relations
- Ethan David Malvig, BA**
Lincoln, NE
Philosophy
- *** **Alyssa Paige Mantia, BS**
West Chicago, IL
Applied Health Science
- *** **Hannah Marie Marchbanks, BA**
San Luis Obispo, CA
Spanish
- *** **Elaina Sergejevna Marchenko, BA**
St. Louis, MO
Biblical & Theological Studies
- * **Susana Grace Martinez, BA**
Wenham, MA
Anthropology
- ** **Andrew Mathis, BA**
Citrus Heights, CA
Biblical & Theological Studies
- *** **Rebekah Olivia Max, BA**
Round Hill, VA
Economics, International Relations
- *** **Sarah Nicole Max, BS**
Round Hill, VA
Applied Health Science
- * **John Edward McCloskey, BA**
Petoskey, MI
Business Economics
- *** **Melissa Grace McCollum, BA**
Gilbert, AZ
Political Science, Spanish
- John Emerson McCraith, BA**
Augusta, GA
Communication: Interpersonal
- Grant McDaniel, BA**
Warrenville, IL
Christian Formation & Ministry
- ***# **Nathaniel H. McGowan, BA**
Mathews, NC
Liberal Arts Engineering
- *** **Elliott Isaac McGuirt, BA**
Greer, SC
Business Economics,
Communication: Media Studies
- *** **Daniel R. McKay, BS, BA**
Nashua, NH
Math with Pure Math, Spanish
- Molly Addison McKinney, BA**
Knoxville, TN
Christian Formation & Ministry
- *** **Curtis McLennan, BS**
Palatine, IL
Physics, Math with Applied Math
- *** **Andrew McMillan, BS**
Carmel, NY
Math with Pure Math

- Wilson McMillan, BA**
 Detroit, MI
 Communication: Media Studies, Art: Studio Art
- ** Ashley Renee McWhorter, BA**
 Plano, TX
 Psychology
- Warner Mehl, BA**
 Beaverton, OR
 Biblical & Theological Studies,
 Chinese Language and Culture
- ** Ambar Rosalia Mejia-Gautreau, BA**
 Wheaton, IL
 Art: Studio Art
- Michael Julian Mendez, BM**
 Glendale Heights, IL
 Music Performance: Voice
- *** Joshua Meyer, BS**
 Sioux City, IA
 Physics
- *** Gabriel Meyers, BA**
 New Lenox, IL
 Business Economics
- *** Amelia Marie Miller, BS, BA**
 Bloomington, MN
 Math with Applied Math, Economics
- *** Claire Elizabeth Miller, BA**
 Bloomington, MN
 Biblical & Theological Studies,
 Communication: Rhetoric and Culture
- # Jack Everett Miller, BS**
 Flower Mound, TX
 Liberal Arts Engineering
- * Joseph Robert Milligan, BS**
 Kijabe, Kenya
 Physics: Secondary Education,
 Secondary Education
- *** John-Mark Mills, BA**
 Berkley, MI
 Communication: Media Studies
- *** Kathleen Mills, BME**
 Laceyville, PA
 Music Education
- *** Drew Riley Mitchell, BA**
 Lorena, TX
 English: Writing
- ** Bayli Katherine Mohr, BA**
 Covington, LA
 Communication: Media Studies
- * Elyse C. Molewyk, BA**
 Grandville, MI
 English: Writing
- Elizabeth Megan Mott, BA**
 Shymkent, Kazakhstan
 Anthropology
- Makenzie Anne Moyes, BA**
 Summerville, SC
 Communication: Interpersonal
- *** Courtney Elizabeth Mulligan, BA**
 Sycamore, IL
 Elementary Education
- ** Laura Gillen Mund, BA**
 Manchester, CT
 Psychology, Urban Studies
- Alexander Murphree, BA**
 Grand Blanc, MI
 Anthropology
- *** Debora Muzhchil, BA**
 Almaty, Kazakhstan
 Communication: Interpersonal
- Emma Mykowski, BA**
 Parsippany, NJ
 Art: Studio Art
- *** Emily Nead, BA**
 Albion, IL
 English: Writing
- ** Mitchell Aset Nee, BA**
 Portland, OR
 English: Literature, Economics
- Katherine Neuckranz, BS**
 Palatine, IL
 Environmental Science
- *** Natalie Nichols, BA**
 Eden Prairie, MN
 International Relations, English: Writing
- ** John Nicol, BA**
 Urbana, IL
 Political Science
- Lillian Faith Nikkel, BA**
 Lester Prairie, MN
 Economics, Math with Statistics

- *** Stephen Roy Nolin, BA**
Wuxi, China
Psychology
- Willow Noltemeyer, BS**
Louisville, KY
Math with Applied Math
- ** Ryan David Norbeck, BA**
Winfield, IL
Christian Formation & Ministry
- Zoe Grace Nordling, BS**
San Diego, CA
Biology
- Mary Nordlund, BS**
Lake Oswego, OR
Computer Science
- *** Helena Faye Norman, BM**
Hudson, OH
Music Performance: Cello, Music Pedagogy
- ** Lia Dawn Norman, BA**
Flint, MI
Anthropology
- *** Sienna Grace Esperanza Oates, BA**
Lincoln, CA
Art: Community Art & Missions, Urban Studies
- Eli Roth Odell, BA**
Wheaton, IL
History/Social Science, Secondary Education
- *** Parker Thomas Brandon Ohman, BM**
Hudsonville, MI
Music Elective Studies: Theater
- * Alissa Grace Olivo, BA**
Plainfield, IL
Art: Studio Art
- *** Haleigh Olthof, BA**
Cedar Lake, IN
English: Writing, Spanish
- *** Elise Mastin O'Neil, BS**
Concord, NH
Biology
- * Eliénai Luc Ouoba, BM**
Jackson, MI
Music Elective Studies: Alternate Field
- Charles Owens, BA**
Crawfordville, FL
Communication: Media Studies
- Elijah James Owens, BA**
Minneapolis, MN
Communication: Interpersonal
- Nate Packevicz, BA**
Trumbull, CT
Christian Formation & Ministry
- * Katherine Ann Papatheofanis, BS**
San Diego, CA
Chemistry: Biochemistry
- Abby Danielle Pardridge, BA**
Dekalb, IL
Business Economics
- Leila Mireille Parente, BA**
Wheaton, IL
Business Economics
- ** Caroline Park, BA**
Indianapolis, IN
Art: Studio Art
- Gabriel Eunho Park, BA**
Tustin, CA
Interdisciplinary Studies
- Jamie Kyubin Park, BA**
Cheonan, South Korea
Economics
- ** Janice Park, BA**
Seoul, South Korea
Communication: Media Studies, Art: Studio Art
- Taehee Park, BS**
Atlanta, GA
Liberal Arts Engineering
- *** Kathleen Parker, BA**
Richardson, TX
English: Literature, Art: Alternate Art History
- * Jay Michael Patsch, BS**
Akron, OH
Applied Health Science
- ** Kendra Grace Patty, BA**
Ljubljana, Slovenia
International Relations, Economics

***** Evan Scott Peace, BA**
Louisville, KY
Psychology

Caleb Alexander Peacock, BA
University Park, IL
Business Economics

*** Skylar Jeremiah Pearcy, BA**
Ft. Lauderdale, FL
Biblical & Theological Studies

Lily Pelletier, BA
Centennial, CO
International Relations

***** Sophia Peña, BS**
Jacksonville, OR
Chemistry

Heather Pendleton, BS
Indianapolis, IN
Liberal Arts Nursing

William Blake Pendleton, BS
Riverside, CA
Biology

Sarah Anne Marie Hamataj Penn, BA
Tirana, Albania
Political Science, Spanish

***** Anna Perri, BA**
Naples, FL
Communication: Theater

**** Anna Personius, BA**
Denton, TX
Art: Alternate Art History

Kellen Micah Petersen, BA
Portland, OR
Philosophy with Mathematics

**** Aaron Peterson, BA**
Bloomington, MN
Political Science

***** Eleanore Marie Philbrick, BA**
Candia, NH
Christian Formation & Ministry

**** Nohemí Pino, BA**
Long Beach, CA
Biblical & Theological Studies

Abraham David Plimpton, BA
Parkton, MD
Business Economics

***** Mason Daniel Plumb, BA**
St. Charles, IL
Christian Formation & Ministry

Faith Dominique Pollino, BA
West Chicago, IL
Communication: Interpersonal

**** John Richard Poolman IV, BA**
Singapore
History

***** Shannon Marie Posthuma, BA**
Wheaton, IL
Classical Languages, French

***** Shreanna Marie Powell, BA**
West Chicago, IL
English: Teaching, Secondary Education

Joshua Jang Price, BS
San Diego, CA
Computer Science

David Hunter Pruden, BA
Detroit, MI
Political Science

Garrett Pullen, BA
Addison, IL
History

Jackson Punzel, BA
Naperville, IL
Business Economics

Elise Marie Quiñones Noriega, BS
San Juan, Puerto Rico
Applied Health Science

**** Kayla Raschke, BM**
Grand Haven, MI
Music Performance: Voice

Emily Ruth Ray, BS
Ithaca, NY
Computer Science

Maisey-Ella Joy Redman, BA
West-Sussex, England
Christian Formation & Ministry

- * **Hannah Redmon**, BS
Machesney Park, IL
Liberal Arts Nursing
- Clayton Reeves**, BS
Lubbock, TX
Applied Health Science
- *** **Jeremiah Titus Reeves**, BA
Lexington, SC
Biblical & Theological Studies
- *** **Ryan Joel Regier**, BS, BA
Schaumburg, IL
Computer Science, Economics
- * **Noah Raoul Rendon**, BA
Summerset, SD
Economics, German
- *** **Cade David Rex**, BA
Gridley, IL
International Relations
- Julio Cesar Reyes Perdomo**, BS
Glen Ellyn, IL
Math with Pure Math
- * **Angie Rhee**, BA
Anaheim, CA
Communication: Media Studies
- * **Annie Elisabeth Rhoads**, BA
Mt. Pleasant, WI
Elementary Education
- *** **Philip D. Rhoda**, BS
Terre Haute, IN
Math with Pure Math, Computer Science
- Danica Richards**, BS
Phoenix, AZ
Environmental Science
- ** **Abigail Riffell**, BA
Lansing, MI
Interdisciplinary Studies
- Lydia Grace Ritchie**, BA
Chiang Mai, Thailand
Art: Studio Art
- * **Nathan R. Ritzema**, BS
Davis, CA
Applied Health Science
- ** **Stacy Hillary Roberts**, BA
New York City, NY
Psychology, Spanish
- *** **Emma Grace Robison**, BA
Ruston, LA
Psychology, Spanish
- * **Kinnon Natalie Rockness**, BA
Mooresville, NC
Communication: Interpersonal
- Juan Pablo Rodriguez Bernal**, BA
New Haven, CT
International Relations
- * **Gavin Thomas Roe**, BA
San Dimas, CA
Political Science
- ** **Abigail Rood**, BA
Tokyo, Japan
Sociology
- *** **Ian Thomas Rose**, BS, BA
Wheaton, IL
Computer Science, Biblical & Theological Studies
- * **Tabitha Hope Ross**, BA
Kapa'a, HI
Biblical & Theological Studies
- Anna Linnea Rucin**, BA
Bratislava, Slovakia
Psychology, Music
- * **Madelynn Leigh Rumsey**, BA
Manila, Philippines
English: Writing, Music
- Logan Barry Russell**, BA
Nassau, The Bahamas
Biblical & Theological Studies
- Sarah Rutt**, BA
Ramstein, Germany
Business Economics
- * **James Maxwell Ryken**, BA
Philadelphia, PA
Business Economics
- ** **Mia Susan Rynbrandt**, BA
Wheaton, IL
English: Literature, Philosophy

- *** Sadie Rynbrandt, BA**
Wheaton, IL
Biblical & Theological Studies
- * Elijah-Aaron Sanchez, BA**
Waipahu, HI
Biblical & Theological Studies
- Nathan Sanchez, BA**
Lombard, IL
Business Economics
- Shirin Sanjay, BA**
Naperville, IL
Political Science
- *** Jacob Schauer, BS**
Wheaton, IL
Math with Statistics
- Jonathan Schmid, BA**
Woodland Park, CO
English: Writing
- *** Hannah Grace Schroeder, BA**
West Chicago, IL
Economics
- Eddie Scott, BA**
Annapolis, MD
Business Economics
- *** Margaret Ann Scott, BA**
Normal, IL
English: Literature
- ** Simeon Sechrist, BA**
South Lyon, MI
History
- * Tori Seeland, BS**
Sparta, NJ
Applied Health Science
- Grace Aletheia Sentosa, BA**
Jakarta, Indonesia
Philosophy
- * Hijee Shim, BA**
Oxford, OH
Psychology
- ** Phoebe Hannah Shin, BS**
Lansdowne, VA
Chemistry: Biochemistry
- Angel DeLeon Silva, BA**
Chicago, IL
Business Economics
- Ray Simmons, BA**
West Chicago, IL
Business Economics
- * Alice Simons, BA**
Burke, VA
Interdisciplinary Studies
- Samuel Singleton, BA**
Wheaton, IL
Communication: Interpersonal
- Carson Slater, BA, BS**
Chandler, AZ
Economics, Math with Statistics
- *** Amber Leigh Smith, BA**
North Aurora, IL
Elementary Education
- * Harrison A Smith, BS**
Louisville, KY
Biology
- *** Amelia Blessing Sniffin, BA**
Columbia, SC
Communication: Rhetoric and Culture
- ** Carrie Elizabeth Snodgrass, BS**
Menomonee Falls, WI
Math with Statistics
- ** Jacob Bradley Snyder, BA**
Glenview, IL
Economics
- *** Ryan David Sorenson, BS**
North Platte, NE
Biology
- ***# Giselle Souza Soares, BA**
Austin, TX
International Relations
- *** Samuel Steele Sparks, BS**
Corvallis, OR
Biology
- *** Reece Edwin Sparling, BA**
Blyth, Ontario, Canada
Business Economics

**** Sophia Rebekah Saxon Spencer, BA**
Upland, CA
Interdisciplinary Studies

Isabella Sperduto, BS
Owenton, KY
Liberal Arts Nursing

***** Payton Speulstra, BA**
Grand Rapids, MI
Political Science

Evan Spisz, BS
Elicott City, MD
Applied Health Science

*** Theresa Stanger, BA**
Tampa, FL
Communication: Interpersonal

*** Katherine Stanley, BA**
Highlands Ranch, CO
Communication: Interpersonal

*** Stephen Albert Stapleton, BA**
Detroit, MI
Political Science

***** Susannah Kelly Steele, BA**
Edina, MN
Communication: Interpersonal

***# Matthew Stewart, BA**
Chantilly, VA
Art: Studio Art

Jackson Cameron Stokke, BS
Little Rock, AR
Computer Science

**** John McNeill Stout, BS**
Nashville, TN
Applied Health Science

***** Laurel Strickland, BM**
Pottstown, PA
Music Performance: Piano, Music Pedagogy

Joanna Stukes, BA
Arlington Heights, IL
English: Literature

**** Shannon Katherine Sturm, BA**
Cincinnati, OH
Communication: Interpersonal

Qiao Sun, BS
Shenzhen, China
Biology

*** Stephen Suzuki, BA**
Tokyo, Japan
International Relations

***** Brooke Sweatman, BA**
Monument, CO
Psychology, Spanish

***** Emma Sweatman, BA**
Spokane, WA
Psychology

***** Andrew Swierenga, BA**
Marietta, GA
Economics

***** Brooklin Williams Swierenga, BA**
Shell, Ecuador
Elementary Education

Maia Swinson, BS
Fishers, IN
Applied Health Science

Anna Tate, BA
Elburn, IL
Psychology

*** Abigail Marie Tenniswood, BS**
Gulf Breeze, FL
Biology

**** Mollyanne Margaret Thorne, BA**
Franklin, TN
Psychology, Christian Formation & Ministry

Benjamin Thorson, BA
Wheaton, IL
Christian Formation & Ministry

**** Lauren Elizabeth Thrush, BS**
Leola, PA
Applied Health Science

Luke Tovsen, BA
Wheaton, IL
Business Economics

***** Evelyn Louise Townsend, BA**
Matthews, NC
Biblical & Theological Studies, Music

- ** Joshua David Treadway, BA**
Canton, OH
Chinese
- Jeremiah Tucker, BA**
Fort Worth, TX
Communication: Interpersonal
- Matthew Tucker, BA**
Fort Worth, TX
Business Economics
- Hannah Turner, BS**
Kennedale, TX
Applied Health Science
- ** Andrea Tyson, BS**
Lake Zurich, IL
Computer Science
- ** Matthew Ueland, BA**
Wheaton, IL
Business Economics
- ** Mary Grace Utz, BA**
Jackson, MI
Biblical Archaeology, Art: Art History
- ** Isabela Ester Valdes, BA**
Orlando, FL
Political Science
- Dalton van Esselstyn, BA**
Richmond, VA
Business Economics
- * Elise Kristina van Vuuren, BA**
Sol', Slovakia
English, German Studies
- *** Lily Anne Elizabeth Van Ye, BS**
Neenah, WI
Biology
- * Alison Grace VanderMolen, BA**
Pittsburgh, PA
International Relations
- Izibelle Vavra, BA**
Lansing, IL
Elementary Education
- *** Chloe Melissa Veth, BS, BA**
Madison, CT
Computer Science, Math with Applied Math,
Economics
- ** Christian Richard Voetberg, BA**
Grand Rapids, MI
Anthropology, Spanish
- *** Isabelle Ann Wachs, BA**
Valparaiso, IN
Business Economics, Art: Alternate Art History
- Grace Anne Waldee, BA**
Pittsburgh, PA
Economics
- Michaela Walker, BA**
Orlando, FL
Christian Formation & Ministry
- Titus Hamilton Walker, BA**
Pittsburgh, PA
Business Economics,
Biblical & Theological Studies
- ** Kariss Wallace, BA**
Hampton, VA
Elementary Education
- Jadin Watson, BA**
Highlands Ranch, CO
Business Economics
- Samantha Jayne Watson, BA**
Wheaton, IL
Christian Formation & Ministry
- * Tamara Christy Jessica Watson, BS**
SV Jasmine, International Waters
Physics: Secondary Education
- * Jonny Watt, BA**
Dripping Springs, TX
Political Science
- * Benjamin Weaver, BA**
Plumsteadville, PA
Christian Formation & Ministry
- Cayla Gale Weaver, BA**
Chicago, IL
History
- * Giovanni Weeks, BA**
Kent City, MI
Business Economics
- *** Anneka Nina Weicht, BA**
Phoenix, AZ
English: Literature, French,
Communication: Interpersonal

- Tyler Jeffrey Weiner**, BS
Bakersfield, CA
Math with Statistics
- ** Cecilia Grace Weitekamp**, BA
Littleton, MA
Sociology, Spanish
- ** John Christian Wenzel**, BA
Iowa City, IA
Business Economics
- ** Olivia Wertjes**, BS
Olympia, WA
Math with Statistics
- Conor Whalen**, BA
Beverly, MA
English: Writing
- * Samuel Jason Whatley Jr.**, BS
Columbia, TN
Chemistry
- *** Davis Christopher Whyte**, BA
Paradise Valley, AZ
Music, Philosophy with History
- *** Celine Widjaja**, BA
Tangerang, Banten, Indonesia
Psychology, Business Economics
- * Anne Ruth Wiebe**, BA
Kyiv, Ukraine
Liberal Arts Engineering
- * Noah Robert Wiley**, BA
St. Louis, MO
History
- *** Jessica Wilkening**, BA
Edina, MN
Business Economics
- *** Andrew Williams**, BA
Fishers, IN
Business Economics
- Abigail Wilson**, BA
Winona Lake, IN
International Relations
- ** Kira Wimbush**, BA
St. Joseph, MI
Philosophy
- ** Daniel Windus**, BS
Seattle, WA
Math with Pure Math
- # Adeline Winters**, BS
Wheaton, IL
Applied Health Science
- Jessica C Wiseman**, BA
Inverness, IL
English: Literature
- *** Daria Witte**, BA
Elgin, IL
Political Science
- *** Nancy Wolff**, BA
Virginia Beach, VA
Psychology
- * Emma Wollan**, BA
Hutchinson, MN
Biblical & Theological Studies
- ***# Lok Yan Rebecca Wong**, BA
Hong Kong
Psychology, Sociology
- *** Annika G. Wood**, BS
Darhan, Mongolia
Biology
- Connor Michael Woodin**, BA
Oxford, OH
Political Science, Philosophy with Political Science
- ** Bethany Elise Wray**, BM
Olathe, KS
Music Performance: Voice
- * Jessica Wright**, BA
Carol Stream, IL
English: Literature
- Timothy Wu**, BA
Paoli, PA
Biblical & Theological Studies
- *** Shea Austin Wynn**, BA
Indianapolis, IN
Urban Studies, Philosophy
- Orey Xia**, BA
Guangzhou, China
Art: Studio Art

Samuel Yang, BS
Saddle River, NJ
Biology

Angela Wei-Hua Yao, BA
San Jose, CA
Business Economics, Chinese

**** Esther Yao, BA**
Kaohsiung, Taiwan
Psychology

*** Brennig Yates, BS**
Wheaton, IL
Liberal Arts Nursing

Christine Maggie Yebremian, BA
Pasadena, CA
Psychology

Jacob Yew, BA
LaCrosse, WI
Business Economics

***** Christine Yi, BA**
Winchester, MA
Psychology

*** Gabrielle Yi, BA**
Tacoma, WA
Communication: Interpersonal

**** Annika Joy Yoder, BA**
Winfield, IL
English: Literature

*** Jeemin Youn, BA**
Cliffside Park, NJ
Business Economics

**** Nathan Young, BA**
San Antonio, TX
International Relations

***** David Qihang Yu, BS**
Shanghai, China
Biology

Anthony Zamora, BA
Plainfield, IL
Communication: Interpersonal

*** Olivia G. Zamorano, BS**
McHenry, IL
Applied Health Science

Raphaella Zavaglia, BA
St. Louis, MO
Art: Studio Art

Cade Michael Zeamer, BA
Manheim, PA
Business Economics

***** Zoé Zervas, BA**
Bartlesville, OK
Interdisciplinary Studies

***** Jenny Zheng, BA**
Deerfield, IL
Economics

Anyang Zhou, BA
Zhejiang, China
Biblical & Theological Studies

***** Jonathan Alexander Zhu, BS**
Bellevue, WA
Biology, Math with Statistics

CLASS OF 2023 CAMPUS LEADERS

2022-23 Senior Class Co-President **Melissa Grace McCollum**
2022-23 Senior Class Co-President **Connor Michael Woodin**
2021-22 Junior Class Co-President **Melissa Grace McCollum**
2021-22 Junior Class Co-President **Connor Michael Woodin**
2020-21 Sophomore Class Co-President **Laurel S Kruse**
2020-21 Sophomore Class Co-President **Andrew McMillan**
2019-20 Freshman Class Co-President **Elijah James Owens**
2019-20 Freshman Class Co-President **Amelia Marie Miller**
2022-23 Student Body President **Stephen Albert Stapleton**
2022-23 Student Body Vice President **Kendra Grace Patty**
2021-22 Student Body Vice President **Mason Rivers Laney**

SCHOLASTIC HONOR SOCIETY—CLASS OF 2023

THE WHEATON COLLEGE SCHOLASTIC HONOR SOCIETY members are selected by the Faculty on the basis of scholarship, Christian culture, and achievement.

| | |
|-------------------------|------------------------------|
| Abygale Ahn | Rebekah Olivia Max |
| Nora Awad | Melissa Grace McCollum |
| Ruby Elise Blake | Daniel R. McKay |
| Lauren Yvonne Cardozo | Curtis McLennan |
| Dylan William Carter | Amelia Marie Miller |
| Elizabeth Lauren Cassel | Claire Elizabeth Miller |
| Jonathan Connors | Natalie Nichols |
| Abigail P. Coulter | Sienna Grace Esperanza Oates |
| Sarah Danielson | Parker Thomas Brandon Ohman |
| Abigeil Arbana Doci | Haleigh Olthof |
| Sharon Dunbar | Sophia Peña |
| Sydney Anna Edmunds | Shannon Marie Posthuma |
| Madeleine Grace Fink | Cade David Rex |
| Samantha Lee Fox | Emma Grace Robison |
| Joshua Kevin Garrett | Amber Leigh Smith |
| Avyi Helen Hill | Brooke Sweatman |
| Sanya Ann Holm | Evelyn Louise Townsend |
| Lindsay Marie Holwerda | Lily Anne Elizabeth Van Ye |
| Joel Daley Jamison | Anneka Nina Weicht |
| Caden Mark Klinger | Nancy Wolff |
| Mason Rivers Laney | Jonathan Alexander Zhu |

WILLIAM F. GRAHAM AND RUTH BELL GRAHAM AWARD

These awards honor graduating seniors who have distinguished themselves in the areas of ministry and evangelism and Christian character together with academic excellence.

Warner Mehl

Emma Grace Robison

MILITARY SCIENCE HONORS AND COMMISSIONS

TO BE COMMISSIONED as a second lieutenant in the United States Army.

DISTINGUISHED MILITARY GRADUATES (noted with *) are the most outstanding of the graduating ROTC cadets in the areas of academics, leadership, and service.

*Luke Altorfer

Giovany S. Armira

John R Bieganek

*Anna Brandle

Raymond Jin

Derek James Johanik

Simeon Sechrist

Noah Robert Wiley

Crown Him With Many Crowns



1. Crown him with man - y crowns, the Lamb up - on his throne; hark!
2. Crown him the Lord of life, who tri - umphed o'er the grave, and
3. Crown him the Lord of love; be - hold his hands and side, rich
4. Crown him the Lord of years, the po - ten - tate of time, cre -



how the heaven - ly an - them drowns all mu - sic but its own;
rose vic - to - rious in the strife for those he came to save;
wounds, yet vi - si - ble a - bove, in beau - ty glo - ri - fied;
a - tor of the rol - ling spheres, in - ef - fa - bly sub - lime.

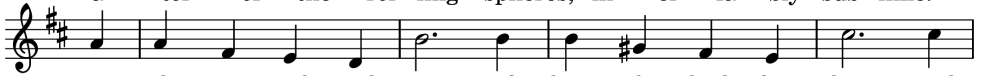

a - wake, my soul, and sing of him who died for thee, and
his glo - ries now we sing who died and rose on high, who
no an - gels in the sky can ful - ly bear that sight, but
All hail, Re - deem - er, hail! for thou hast died for me; thy



hail him as thy match - less king through all e - ter - ni - ty.
died e - ter - nal life to bring, and lives that death may die.
down - ward bend their burn - ing eyes at mys - ter - ies so bright.
praise shall nev - er, nev - er fail through - out e - ter - ni - ty.

To God Be the Glory



1. To God be the glo - ry, great things he hath done, so loved he the
2. O per - fect re - demp-tion, the pur-chase of blood, to ev - ery be-
3. Great things he hath taught us, great things he hath done, and great our re-

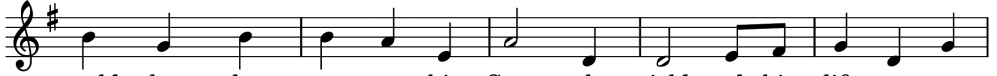

world that he gave us his Son, who yield - ed his life an a -
liev - er the prom-ise of God; the vil - est of - fend - er who
joic - ing through Je - sus the Son; but pur - er, and high - er and



tone-ment for sin, and o - pened the life - gate that all may go
tru - ly be - lieves, that mo - ment from Je - sus a par - don re -
great - er will be our won - der, our trans - port, when Je - sus we



REFRAIN
in.
ceives. Praise the Lord, praise the Lord, let the earth hear his voice! Praise the
see.



Lord, praise the Lord, let the peo-ple re-joice! O come to the Fa-ther through



Je-sus the Son, and give him the glo-ry, great things he hath done.