



GRADUATE SCHOOL
Commencement

SATURDAY, MAY 6, 2023 | 3:00 P.M.

Edman Memorial Chapel
Wheaton College

Graduate School Commencement

The Order of Exercises | Dr. Philip Graham Ryken '88, President, Presiding

CHAPEL CARILLON

PRELUDE *Praeludium*
Nicolaus Bruhns

TOWER BELL

** PRESENTATION OF COLORS*

PROCESSIONAL *Processional in C*
Audience please be seated Johann Sebastian Bach

** NATIONAL ANTHEM*

** INVOCATION* Dr. Rick Richardson
Professor of Evangelism and Leadership

** HYMN* Crown Him With Many Crowns
DIADEMATA

SCRIPTURE LESSON *Matthew 25:31–46, Hebrews 13:2*
Dr. Douglas Moo
Kenneth T. Wessner Professor of New Testament

WELCOME AND President Ryken
INTRODUCTION OF SPEAKER

COMMENCEMENT ADDRESS *Defined By Our Response to the Stranger*
Dr. Marlene Wall
President, LCC International University
Klaipėda, Lithuania

** Audience will please stand.*

CONFERRING OF DEGREES

President Ryken

Candidates presented by Dr. Karen An-Hwei Lee
Provost

Names read by Dr. Michael Wilder
Dean, Conservatory of Music and
Division of Arts and Communication

***PRAYER OF COMMITMENT**

Mr. James Goetz, '79

Chairman, Board of Trustees

**PRESENTATION OF WILLIAM
HIRAM BENTLEY AWARD FOR
MINISTRY TO THE AFRICAN
AMERICAN COMMUNITY**

Dr. Scott Moreau '77

Dean of the Wheaton College Graduate School

**RECOGNITION OF
EMERITUS FACULTY**

President Ryken

Presented by Provost Lee

**ALUMNI ASSOCIATION
WELCOME**

Ms. Cindra Stackhouse Taetzsch '82

Chief Alumni Officer, Wheaton College Alumni
Association

STUDENT RESPONSE

Brielle Hope Smith

Graduate Student

School of Psychology, Counseling,
and Family Therapy

*** HYMN**

To God Be the Glory

*** BENEDICTION**

Dr. Greg Anderson '77

Graduate School Chaplain

RECESSIONAL

Finale

Audience please be seated

Louis Vierne

ORGANISTS

The organists are undergraduate students Philip
Crush, Samuel Kendall and Sydney Lawrence, with
Dr. Edward Zimmerman, Professor of Music.

Once you enter the auditorium and are seated, please mute cell phones and do not leave your seat except in an emergency. A professional photographer will make available an individual photo of each graduate being awarded the diploma. A video recording of the Commencement ceremony will be available at [youtube.com/wheatoncollege](https://www.youtube.com/wheatoncollege). Student participants and award listings current as of April 14, 2023.

THE ACADEMIC COSTUME

The history of academic dress reaches far back into the early days of the oldest universities. European institutions show great diversity in their specifications of academic dress, but American colleges and universities have followed a costume code adopted by the American Council on Education. The bachelor's gown traditionally has pointed sleeves. The master's gown is distinguished by its oblong sleeve. The gown for the doctor's degree has bell-shaped sleeves. The velvet border of the hood indicates the type of degree conferred, such as navy blue for Ph.D., scarlet for Th.D. or other theology or divinity degrees, pink for music degrees, white for M.A. or other liberal arts degrees, purple for law degrees, light blue for Ed.D., etc. The colorful hood linings represent the official colors of the college or university conferring the degree. The length of the hood and the width of the trim are determined by the degree.

Students participating in Commencement receive diplomas upon successful completion of graduation requirements.

indicates students who are graduating in absentia.



Dr. Marlene Wall

Dr. Marlene Wall serves as President of LCC International University (LCC) in Klaipėda, Lithuania during a time of conflict and crisis in Eastern Europe. She embodies the Christ-centered leadership prized by Wheaton College for its graduates around the globe.

Guided by its Christian liberal arts vision, LCC aims to prepare a generation of leaders for Lithuania, Eastern Europe, and Central Asia who think critically, promote democratic ideals, develop a market economy, and rebuild the network of civil society from the vantage point of a Christian worldview. Founded in 1991, LCC's students come from 60 countries, with professors from Europe and North America.

Dr. Wall served LCC for twenty years prior to her appointment as president, including her involvement in LCC's first Summer Language Institute and leadership as academic vice president. As the school has integrated students who have survived trauma and fled persecution from countries experiencing political upheaval, she has formed partnerships with Middle Eastern universities as well as humanitarian organizations and religious leaders.

Prior to serving LCC full-time in Klaipėda, Dr. Wall directed a five-thousand-student ESL public school program in Wichita, Kansas. She earned her PhD in Curriculum and Instruction from Kansas State University, as well as her MA in Linguistics from Southern Illinois University and her BA in English/Secondary Education from Tabor College in Kansas—a sister institution in the Council for Christian Colleges and Universities.

Candidates for Master of Arts Degree

- M. Samuel Adkins** | Science Hill, KY
Biblical Exegesis - Old and New Testament
B.A. 2021 - Campbellsville University, Campbellsville, KY
- # **Rebecca Adu-Boahene** | Accra, Ghana
Outdoor and Adventure Leadership
B.S. 2014 - University of Ghana, Ghana
- # **Stephen Aiello** | Centreville, VA
Master of Arts in Teaching - Secondary Certification
B.A. 2017 - Wheaton College, Wheaton, IL
- Ernesto M. Alaniz** | Flint, MI
Evangelism and Leadership
B.A. 2010 - Moody Bible Institute, Chicago, IL
- Michael James Allison** | Lodi, CA
Ministry Leadership
B.S. 2001 - New Hope Christian College, Eugene, OR
- # **Luke Anthony** | Wheaton, IL
Global Leadership
B.A. 2021 - Wheaton College, Wheaton, IL
- Timothy J. Askew** | San Diego, CA
Humanitarian and Disaster Leadership
B.A. 2022 - Claremont McKenna College, St. Claremont, CA
- Eugene Bae** | Seoul, Korea
TESOL and Intercultural Studies
B.A. 2021 - Wheaton College, Wheaton, IL
- Vernice Steffi Barrimond** | Port of Spain, Trinidad
Clinical Psychology
B.A. 2019 - The Ohio State University, Columbus, OH
- John Jerry L. Basada** | Manila, Philippines
Evangelism and Leadership
B.S. 2009 - Philippine Normal University, Philippines
- David Beamer** | Cranbury, NJ
Master of Arts in Teaching - Secondary Certification
B.S. 2020 - Wheaton College, Wheaton, IL
- Katie Bernabe** | Baltimore, MD
Humanitarian and Disaster Leadership
B.A. 2019 - Trevecca Nazarene University, Nashville, TN
- Arnaldo A. Bernardo** | Manila, Philippines
Evangelism and Leadership
B.S. 1996 - University of the Philippines, Philippines
- # **Andrew M. Best** | Mosinee, WI
TESOL and Intercultural Studies
B.A. 2010 - Blue Mountain College, Blue Mountain, MS
- # **Bria Blair** | Chicago, IL
Higher Education and Student Development
B.A. 2018 - Wheaton College, Wheaton, IL
- Christiana Marie Boegl** | Lakeside, AZ
Clinical Mental Health Counseling
B.A. 2017 - Lee University, Cleveland, TN
- Jeremy Lee Boone** | Jinja, Uganda
Marriage and Family Therapy
B.S. 2003 - Appalachian State University, Boone, NC
- # **Ashley Bowen** | Omaha, NE
Master of Arts in Teaching - Secondary Certification
B.S. 2020 - Wheaton College, Wheaton, IL
- # **William Monroe Bowers** | Dallas, TX
Global Leadership
B.S. 2022 - Liberty University, Lynchburg, VA
- Johnson Hill Bowie** | Atlanta, GA
Ministry Leadership
B.A. 2001 - University of Georgia, Athens, GA
- # **Raymond James Boyle** | Lombard, IL
Outdoor and Adventure Leadership
B.A. 2019 - Wheaton College, Wheaton, IL
- Alli Shea Brightwell** | Savannah, GA
Humanitarian and Disaster Leadership
B.S. 2020 - Georgia Institute of Technology, Atlanta, GA
- Brian D. Brodersen** | Costa Mesa, CA
Ministry Leadership
- Katelynn M. Brooks** | Sheridan, WY
Clinical Mental Health Counseling
B.S. 2020 - University of Wyoming, Laramie, WY
- Anna Brose** | Southfield, MI
Clinical Psychology
B.A. 2018 - University of Michigan, Ann Arbor, MI
- # **Luke Burnham** | St. Paul, MN
Master of Arts in Teaching - Secondary Certification
B.A. 2022 - Wheaton College, Wheaton, IL
- James S. Byles** | Perth, Western Australia, Australia
Evangelism and Leadership
B.A. 1993 - University of Adelaide, Australia

- Mary Christine Caldwell** | Tulsa, OK
Humanitarian and Disaster Leadership
B.S.N. 2004 - University of Kansas, Lawrence, KS
- Sarah A. Cameron** | Dolores, CO
History of Christianity
B.A. 2015 - Moody Bible Institute, Chicago, IL
- Matthew Chandler** | Flower Mound, TX
Ministry Leadership
B.S. 1999 - Hardin-Simmons University, Abilene, TX
- Yen-Wen (Cher) Chao** | Wheaton, IL
TESOL and Intercultural Studies
B.A. 2022 - Wheaton College, Wheaton, IL
- Jessica Charles** | St. Louis, MO
Clinical Mental Health Counseling
B.A. 2020 - Wheaton College, Wheaton, IL
- Liliia Chernytska** | Ukraine
Clinical Mental Health Counseling
B.Ed. 2011 - Borys Hrinchenko University of Kyiv, Ukraine
- Renwei Chi** | Wenzhou, Zhejiang, China
History of Christianity
B.S. 2007 - Wenzhou University, China
- # **Wing Kit Donald Chong** | Hong Kong
TESOL and Intercultural Studies
B.S. 1994 - University of British Columbia, Canada
- Hee Dong Chung** | Seoul, Korea
Clinical Mental Health Counseling
B.S. 1992 - Instituto Maua de Tecnologia, Brazil
- Musa C. Cindi Matli** | Johannesburg, South Africa
Evangelism and Leadership
B.Com. 2013 - University of the Witwatersrand, South Africa
- Christina Claudia** | Tangerang, Banten, Indonesia
Marriage and Family Therapy
B.A. 2017 - Covenant College, Lookout Mountain, GA
- AnnaLela Collins** | Fordland, MO
Marriage and Family Therapy
B.A. 2021 - College of the Ozarks, Point Lookout, MO
- Lee Patrick S. Concepcion** | San Francisco, CA
Evangelism and Leadership
B.A. 1990 - University of California, Berkeley, CA
- # **James Alyn P. Cooper** | Chicago, IL
History of Christianity - Reformation
B. S. 2014 - University of Minnesota Twin Cities, Minneapolis, MN
- Jennifer L. Corzine** | Austin, TX
Marriage and Family Therapy
B.A. 2006 - Webster University, St. Louis, MO
- Madelyn Cote** | Wheaton, IL
TESOL and Intercultural Studies
B.A. 2021 - Wheaton College, Wheaton, IL
- Jensen M. Crenshaw** | Zionsville, IN
Clinical Mental Health Counseling
B.A. 2021 - Biola University, La Mirada, CA
- Rebecca E. Dame** | South County, RI
Marriage and Family Therapy
B.A. 2019 - The University of Rhode Island, Kingston, RI
- Emily Alwynne Davis** | College Station, TX
TESOL and Intercultural Studies
B.A. 2016 - Belhaven University, Jackson, MS
- Maria Christina Mae S. de Sagun** | Manila, Philippines
Evangelism and Leadership
B.S. 2006 - University of Santo Tomas, Manila, Philippines
- Racheal Deakin** | Tucson, AZ
Higher Education and Student Development
B.A. 2020 - Great Northern University, Spokane, WA
- Andrew Earle Dhus, Jr.** | San Diego, CA
Master of Arts in Teaching - Elementary Certification
B.A. 2021 - Wheaton College, Wheaton, IL
- Mylene Valle Dial** | Naperville, IL
Master of Arts in Teaching - Elementary Certification
B.A. 1998 - Miriam College, Philippines
- # **Stanley S. Diddams** | Seattle, WA
Humanitarian and Disaster Leadership
B.A. 1982 - Wheaton College, Wheaton, IL
- # **Emily KJ Morken** | Ellensburg, WA
Biblical and Theological Studies - General
B.A. & B.S. 2022 - Wheaton College, Wheaton, IL
- Melissa B. Doogan** | Wheaton, IL
Historical Theology
B.A. 2004 - Moody Bible Institute, Chicago, IL
- Claire Ann Dresselhaus** | La Paz, Baja California Sur, Mexico
Humanitarian and Disaster Leadership
B.A. 2015 - Azusa Pacific University, Azusa, CA
- Amy Dyer** | Lombard, IL
Humanitarian and Disaster Leadership
B.S. 2007 - Northern Illinois University, DeKalb, IL

- RoseMary Fady Elmalh** | Saint John, IN
Clinical Psychology
B.S. 2021 - Indiana University, Gary, IN
- Abram Jon Erickson** | Montague, MI
Higher Education and Student Development
B.A. 2021 - Wheaton College, Wheaton, IL
- Rochelle Mark S. Evangelista** | Zamboanga City, Mindanao, Philippines
Evangelism and Leadership
B.Th. 1999 - Ebenezer Bible College & Seminary, Philippines
- Wee Yeong Eyou** | Auckland, New Zealand
Evangelism and Leadership
B.S. 2001 - University of Auckland, New Zealand
- # **Samuel Amala Ezewudo** | Nnobi, South East Nigeria
Ministry Leadership
B.A. 2017 - Nnamdi Azikiwe University, Nigeria
- Brianna Gwen Farber** | Waterloo, IA
Higher Education and Student Development
B.A. 2016 - Wheaton College, Wheaton, IL
- Madelyn K. Fawcett** | Cedarville, OH
Clinical Psychology
B.A. 2020 - Cedarville University, Cedarville, OH
- Gabriela Fernandez** | West Palm Beach, FL
Humanitarian and Disaster Leadership
B.A. 2021 - Florida International University, Miami, FL
- Christian Allan M. Flores** | Quezon City, Philippines
Evangelism and Leadership
B.A. 2001 - University of the Philippines, Philippines
- Abigail Nicole Fowler** | Denton, TX
Outdoor and Adventure Leadership
B.B.A. 2019 - Dallas Baptist University, Dallas, TX
- Savanna Rose Fox** | Santa Barbara, CA
TESOL and Intercultural Studies
B.S. 2017 - California Polytechnic State University, San Luis Obispo, CA
- Clare E. Fragomeni** | Branchville, NJ
Marriage and Family Therapy
B.A. 2016 - Moody Bible Institute, Chicago, IL
- # **Jeffrey J. Frazier** | Batavia, IL
Evangelism and Leadership
B.S. 2002 - Wheaton College, Wheaton, IL
- Nathan David Fruh** | Fairhope, AL
Higher Education and Student Development
B.A. 2021 - Wheaton College, Wheaton, IL
- Chelsey Geisz** | Colorado Springs, CO
Systematic Theology
B.A. 2019 - Wheaton College, Wheaton, IL
- Whitney George** | Tulsa, OK
Ministry Leadership
- Alexander Edward Gianopoulos** | Thessaloniki, Greece
Clinical Mental Health Counseling
B.A. 2011 - Flagler College, St. Augustine, FL
- Kathleen G. Gilmer** | Charlottesville, VA
Marriage and Family Therapy
B.A. 2021 - University of Virginia, Charlottesville, VA
- Gabriel A. Gittens** | Blackwood, NJ
Biblical and Theological Studies - Bible
B.S. 2016 - Coastal Carolina University, Conway, SC
- # **Kayle Glore** | Austell, GA
Outdoor and Adventure Leadership
B.S. 2020 - Toccoa Falls College, Toccoa Falls, GA
- Nathaniel Phillip Gorski** | Wheaton, IL
Master of Arts in Teaching - Secondary Certification
B.S. 2020 - University of Minnesota, Minneapolis, MN
- Mark J. Gossage** | Concord, NC
Higher Education and Student Development
B.S. 2018 - Columbia International University, Columbia, SC
- # **Claire Marie Gott** | Puyallup, WA
Outdoor and Adventure Leadership
B.A. 2018 - William Jessup University, Rocklin, CA
- Grace Elizabeth Grossmann** | Elkridge, MD
TESOL and Intercultural Studies
B.A. 2021 - Wheaton College, Wheaton, IL
- # **Siyan Gu** | Gaithersburg, MD
Master of Arts in Teaching - Secondary Certification
B.S. 2017 - Mount St. Mary's University, Gaithersburg, MD
- # **Terry Guggler** | Nampa, ID
Ministry Leadership
B.A. 1997 - Taylor University, Upland, IN
- # **Sarah Marie Guidera** | Plymouth, MN
Master of Arts in Teaching - Secondary Certification
B.S. 2015 - Wheaton College, Wheaton, IL
- Kenyan Corinne Gustafson** | Sleepy Hollow, IL
Outdoor and Adventure Leadership
B.S. 2018 - University of Wisconsin-River Falls, River Falls, WI
- # **Brad S. Gutteridge, Jr.** | Birmingham, AL
TESOL and Intercultural Studies
B.S. 2019 - University of North Alabama, Florence, AL
- Daniel Martin Hamel** | Indianapolis, IN
Ministry Leadership
B.Th. 2008 - Ozark Christian College, Joplin, MO

- Bethany Hope Hamilton** | Nicholasville, KY
Clinical Psychology
B.A. 2021 - Asbury University, Wilmore, KY
- Sarah Anne Hamm** | Charleston, SC
Clinical Mental Health Counseling
B.A. 2021 - Wheaton College, Wheaton, IL
- Hope Rachele Hansee** | Cincinnati, OH
Humanitarian and Disaster Leadership
B.A. 2020 - Wheaton College, Wheaton, IL
- Abigail Mae Helm** | Bellevue, WA
Marriage and Family Therapy
B.A. 2021 - Wheaton College, Wheaton, IL
- Michael L. Henderson, Sr.** | Charlotte, NC
Ministry Leadership
Th.B. 1987 - International Seminary, Plymouth, FL
- Charles Lee Hermesmann** | Jobstown, NJ
Humanitarian and Disaster Leadership
B.A. 2022 - Wheaton College, Wheaton, IL
- Laura Nicole Hernandez** | Wheaton, IL
Evangelism and Leadership
B.S. 2019 - Southeastern University, Lakeland, FL
- # **Douglas Hewitt** | Walnut Creek, CA
Evangelism and Leadership
B.S. 2013 - University of the Pacific, Stockton, CA
- Lucy Kate Heydt** | Atlanta, GA
Humanitarian and Disaster Leadership
B.A. 2019 - Samford University, Birmingham, AL
- Eric R. Himes** | Oak Park, IL
Ministry Leadership
B.A. 2004 - DePaul University, Chicago, IL
- Daniel Scott Hoffman** | Sycamore, IL
Humanitarian and Disaster Leadership
B.S. 1990 - Western Illinois University, Macomb, IL
- Marissa Michelle Hossley** | Vancouver, WA
Humanitarian and Disaster Leadership
B.S. 2019 - Oregon State University, Corvallis, OR
- Yuehuizi Hu** | Wuhu, Anhui, China
Systematic Theology
B.A. 2019 - Huaqiao University, China
- Peter Joshua Isaac** | Dubai, The United Arab Emirates
Evangelism and Leadership
B.S. 2005 - Manipal Academy of Higher Education, India
- Taylor Ann Jacobson** | Madison, WI
Biblical Exegesis - Old and New Testament
B.A. 2019 - University of South Florida, Tampa, FL
- Amarjargal Jargalsaikhan** | Mongolia
Systematic Theology
B.S. 2010 - Eco-Asia Environmental Institute, Mongolia
- John K. Jenkins, Sr.** | Bowie, MD
Ministry Leadership
- Abigail Jeske** | Aurora, IL
Clinical Mental Health Counseling
B.A. 2021 - Aurora University, Aurora, IL
- # **Yage Jin** | Beijing, China
TESOL and Intercultural Studies
B.A. 2018 - Gordon College, Wenham, MA
- Brian David Jobe** | Chandler, AZ
Ministry Leadership
B.A. 1995 - Milligan College, Milligan College, TN
- Lauren Johnson** | La Mirada, CA
Clinical Psychology
B.A. 2020 - Biola University, La Mirada, CA
- Olivia G. Johnson** | Columbus, OH
Clinical Mental Health Counseling
B.S. 2021 - Bowling Green State University, Bowling Green, OH
- # **Sarah Johnson** | Wheaton, IL
Higher Education and Student Development
B.A. 2011 - Union University, Jackson, TN
- Romann Joseph** | Baldwin, NY
Humanitarian and Disaster Leadership
B.A. 2009 - Universite Chretienne du Nord d'Haiti, Haiti
- Juvan Julie** | Cape Town, South Africa
Evangelism and Leadership
B.S. 2009 - University of Stellenbosch, South Africa
- Dominik Steffen Kannenwischer** | Schwäbisch Hall, Germany
Clinical Mental Health Counseling
B.A. 2020 - Arizona State University, Tempe, AZ
- # **Chloe Faith Keene** | Detroit, MI
Master of Arts in Teaching - Secondary Certification
B.A. 2018 - Wheaton College, Wheaton, IL
- Mariah Mikall Kelty** | McKinney, TX
Clinical Mental Health Counseling
B.S. 2021 - Baylor University, Waco, TX
- # **Luke Timothy Kieser** | Princeville, IL
Systematic Theology
B.A. 2019 - Trinity International University, Deerfield, IL
- # **Hannah Grace Killough** | Granbury, TX
TESOL and Intercultural Studies
B.Mus. 2019 - University of Mary Hardin-Baylor, Belton, TX

- Christian Daniel Kim** | Fairfax, VA
Higher Education and Student Development
B.A. 2020 - Wheaton College, Wheaton, IL
- Eunjin Kim** | Republic of Korea
Marriage and Family Therapy
B.S. 2003 - Handong Global University, Korea
- Hamin Kim** | South Korea
Clinical Mental Health Counseling
B.A. 2020 - University of Texas at Arlington, Arlington, TX
- Hannah Heain Kim** | Lynnwood, WA
Marriage and Family Therapy
B.A. 2019 - University of Washington, Seattle, WA
- Seung Hoon Kim** | Republic of Korea
Higher Education and Student Development
B.A. 2001 - Handong Global University, Korea
- Soohyun Kim** | Seoul, Korea
Marriage and Family Therapy
M.D. 2001 - Yonsei University, Korea
- Hailey Kinzer** | Wheaton, IL
Marriage and Family Therapy
B.A. 2020 - Wheaton College, Wheaton, IL
- Sydney Erin Kittrell** | Knoxville, TN
Clinical Mental Health Counseling
B.A. 2019 - Wheaton College, Wheaton, IL
- Amelia Anne Klemm** | Cañon City, CO
TESOL and Intercultural Studies
B.S. 2013 - John Brown University, Siloam Springs, AR
- # **Andrew Klenke** | West Chicago, IL
Biblical and Theological Studies - Bible
B.A. 2009 - Moody Bible Institute, Chicago, IL
- Esther Grace McKenzie Kocka** | Staunton, VA
Humanitarian and Disaster Leadership
B.A. 2020 - Christopher Newport University, Newport News, VA
- Jessica E. Kocum** | Isanti, MN
Marriage and Family Therapy
B.S. 2013 - University of Northwestern-St. Paul, St. Paul, MN
- Shawn Kong Nai Yee** | Kuala Lumpur, Malaysia
Evangelism and Leadership
B.S. 2001 - University of London, United Kingdom
- Kevin Kung'u** | Nairobi, Kenya
Evangelism and Leadership
B.Th. 2016 - International Leadership University, Kenya
- Emmanuel Kwizera** | Kigali, Rwanda
Evangelism and Leadership
B.A. 2008 - National University of Rwanda, Rwanda
- Ethan K. Lacey** | Henry, IL
Clinical Mental Health Counseling
B.A. 2021 - St. Mary's University of Minnesota, Winona, MN
- Adrienne V. Lakey** | Winslow, ME
Clinical Psychology
B.A. 2021 - Wheaton College, Wheaton, IL
- Amanda J. Laky** | Naubinway, MI
Master of Arts in Teaching - Secondary Certification
B.A. 2018 - Wheaton College, Wheaton, IL
- Nadia Juliana Lambert** | Crown Point, IN
Marriage and Family Therapy
B.A. 2013 - Roosevelt University, Chicago, IL
- Anna K. Laughter** | Grand Rapids, MI
Clinical Mental Health Counseling
B.S. 2018 - Grand Valley State University, Grand Rapids, MI
- Madisen R. C. Law** | Heyworth, IL
Humanitarian and Disaster Leadership
B.S. 2020 - Taylor University, Upland, IN
- Anthony Ray Lee, Jr.** | Bend, OR
Ministry Leadership
B.S. 2001 - Eugene Bible College, Eugene, OR
- Danielle Miae Lee** | Madison, AL
TESOL and Intercultural Studies
B.A. 2014 - University of Alabama, Tuscaloosa, AL
- Jongsup Lee** | Suwon, Gyeonggi-do, South Korea
Evangelism and Leadership
B.A. 2010 - All Nations Christian College, United Kingdom
- # **Benjamin Aaron Lewis** | Kingsport, TN
Missional Church Movements
B.S. 2005 - Lee University, Cleveland, TN
- # **Jiapei Liang** | Taipei, Taiwan
TESOL and Intercultural Studies
B.S. 2011 - Fu Jen Catholic University, Taiwan
- Philip A. Lindia** | Durham, NC
History of Christianity - Early
B.A. 2022 - Wheaton College, Wheaton, IL
- Katherine G. Lindquist** | Mahtomedi, MN
Marriage and Family Therapy
B.A. 2019 - Wheaton College, Wheaton, IL

- Zhaoxia Liu** | Beijing, China
Clinical Mental Health Counseling
B.Med.Sci. 1997 - Beijing Medical University, China
- Ritchie E. Llanto** | Manila, Philippines
Evangelism and Leadership
B.S. 1994 - University of the Philippines, Philippines
- Timothy Loh Kah Hoong** | Kuala Lumpur, Malaysia
Evangelism and Leadership
B.S. 1992 - Universiti Sains Malaysia, Malaysia
- J. Blaise Longhurst** | Temecula, CA
History of Christianity - Modern
B.A. 2018 - Willamette University, Salem, OR
- # **Timothy Lopez** | Grand Rapids, MI
Higher Education and Student Development
B.A. 2019 - Wheaton College, Wheaton, IL
- Ann K. Lorenzo** | Lawrence, KS
TESOL and Intercultural Studies
B.A. 2003 - University of Kansas, Lawrence, KS
- # **Meagan Tabb Lundgren** | Vientiane, Laos
TESOL and Intercultural Studies
B.S. 2013 - Samford University, Birmingham, AL
- Kristin Lee Macurda** | Charlotte, NC
Global Leadership
B.Mus. 1993 - Wheaton College, Wheaton, IL
- Chase Isaiah Manke** | Chicago, IL
Marriage and Family Therapy
B.A. 2020 - Trinity International University, Deerfield, IL
- Vianney Martawibawa** | Singapore
Biblical Studies
B.S. 1982 - Lamar University, Beaumont, TX
- Leah Ann Martin** | Pekin, IL
Clinical Mental Health Counseling
B.A. 2021 - Wheaton College, Wheaton, IL
- # **Jessica Leigh Martinez** | Budapest, Hungary
TESOL and Intercultural Studies
B.A. 2013 - Wayland Baptist University, Plainview, TX
- # **Alvin Mathew** | Alappuzha, Kerala, India
Clinical Mental Health Counseling
B.Div. 2014 - Serampore College, India
- Kimberly Ellen McCarthy** | Pittsburgh, PA
Humanitarian and Disaster Leadership
B.S.N. 1985 - The University of Tulsa, Tulsa, OK
- Vincent S. McCarty** | Johnston, Iowa
Ministry Leadership
B.S. 1983 - Open Bible College, Des Moines, IA
- Mikayla McIlrath** | Wheaton, IL
Clinical Mental Health Counseling
B.A. 2021 - Wheaton College, Wheaton, IL
- James Trent Meeks, Sr.** | Chicago, IL
Ministry Leadership
B.A. 1978 - Bishop College, Dallas, TX
- # **Katharine Grace Melone** | Wheaton, IL
Higher Education and Student Development
B.A. 2017 - Wheaton College, Wheaton, IL
- Mia Menassa** | Lebanon
Clinical Psychology
B.A. 2019 - American University of Beirut, Lebanon
- # **Alexa Catherine Messing** | Clarkston, MI
TESOL and Intercultural Studies
B.A. 2015 - Michigan State University, East Lansing, MI
- # **Molly Elizabeth Mickley** | Morrison, IL
TESOL and Intercultural Studies
B.S. 2020 - Illinois State University, Normal, IL
- # **Michelle Antoinette Mihalko** | Hollywood, FL
Higher Education and Student Development
B.A. 2017 - Liberty University, Lynchburg, VA
- Kirsten Anne Miller** | West Chicago, IL
Humanitarian and Disaster Leadership
B.A. 2021 - George Fox University, Newberg, OR
- Bree Elizabeth Minger** | Naperville, IL
Marriage and Family Therapy
B.J. 2019 - University of Missouri - Columbia, Columbia, MO
- Dillon Moran** | Manhattan, KS
Systematic Theology
B.S. 2013 - Carroll University, Waukesha, WI
- Emily Morgan** | Dayton, OH
Humanitarian and Disaster Leadership
B.A. 2018 - Miami University, Oxford, OH
- Morgan Moxley** | Wheaton, IL
Humanitarian and Disaster Leadership
B.A. 2021 - Wheaton College, Wheaton, IL
- Yangsuk Mun** | JeJu, Korea
Clinical Mental Health Counseling
B.A. 2012 - Seoul Cyber University, Seoul, Korea
- Daniel V. Muñoz** | Bloomington, IL
Systematic Theology
B.A. 2017 - Moody Bible Institute, Chicago, IL
- Catherine Gathoni Mwangi** | Wheaton, IL
Clinical Mental Health Counseling
B.A. 2016 - University of Manchester, United Kingdom

Matthew Toliver Myers | Jonesboro, AR
Historical Theology
B.A. 2020 - Samford University, Birmingham, AL

Michelle Elizabeth Navarrete | Elgin, IL
Biblical Exegesis - Old Testament
B.A. 2019 - North Central College, Naperville, IL

Cole Cooper Nelson | Sartell, MN
Outdoor and Adventure Leadership
B.A. 2021 - Vanguard University, Costa Mesa, CA

Emily Anne Norbeck | Winfield, IL
Outdoor and Adventure Leadership
B.A. 2021 - Wheaton College, Wheaton, IL

Hannah Christine Norris | Fort Collins, CO
Humanitarian and Disaster Leadership
B.S. 2020 - Colorado State University, Fort Collins, CO

Rebecca Lee Norton | Lincoln, NE
TESOL and Intercultural Studies
B.A. 2019 - University of Nebraska - Lincoln,
Lincoln, NE

Ivan Odiit Onapito | Kampala, Uganda
Humanitarian and Disaster Leadership
B.Tour. 2009 - Makerere University, Uganda

Anne Sarah Osielski | West Chicago, IL
Clinical Mental Health Counseling
B.A. 1996 - Wheaton College, Wheaton, IL

Angela Chunsu Pak | Charlotte, NC
Marriage and Family Therapy
B.A. 2017 - Emory University, Atlanta, GA

Anderson I. Park | Carmel, IN
Clinical Mental Health Counseling
B.A. 2021 - Wheaton College, Wheaton, IL

Sion Park | Yongin City, South Korea
TESOL and Intercultural Studies
B.S. 2021 - Wheaton College, Wheaton, IL

Victoria Gabriella Paul | Mundelein, IL
Christian Formation and Ministry - Student
Development
B.A. 2014 - Wheaton College, Wheaton, IL

Katelyn Pesile | Three Lakes, WI
Outdoor and Adventure Leadership
B.S. 2021 - Liberty University, Lynchburg, VA

Lori Elizabeth Allen Petrie | Bardstown, KY
Biblical Exegesis - Old and New Testament
B.A. 2018 - University of Kentucky, Lexington, KY

Jonathan David Phelps | Mount Prospect, IL
Master of Arts in Teaching - Secondary Certification
B.S. 2020 - Wheaton College, Wheaton, IL

Sofia Lela Pluhar | San Clemente, CA
Master of Arts in Teaching - Elementary Certification
B.A. 2022 - Wheaton College, Wheaton, IL

Nicole Preston | Wheaton, IL
TESOL and Intercultural Studies
B.S. 1995 - Sterling College, Sterling, KS

Esther Flora Pruitt | Asheville, NC
Higher Education and Student Development
B.A. 2020 - Covenant College, Lookout Mountain, GA

Ethan Purrington | Warrenton, VA
Master of Arts in Teaching - Secondary Certification
B.S. 2022 - Wheaton College, Wheaton, IL

Alberto Tito Rapley | Chicago, IL
Higher Education and Student Development
B.A. 2021 - Wheaton College, Wheaton, IL

David Andrew Rivera | Carol Stream, IL
Master of Arts in Teaching - Secondary Certification
B.A. 2012 - Concordia Univ Chicago, River Forest, IL

César Adrián Rodríguez Trepovich | Barva,
Heredia, Costa Rica
Outdoor and Adventure Leadership
B.S. 2003 - Autonomous University of
Central America, Costa Rica

Connor Scott Harrison Rowe | Redding, CA
History of Christianity - Modern
B.A. 2020 - Simpson University, Redding, CA

Orazio Vincent Ruta | Clarksville, TN
Evangelism and Leadership
B.B.A. 2013 - Austin Peay State University,
Clarksville, TN

Graceanne Lea Ryken | Ames, IA
Clinical Mental Health Counseling
B.A. 2020 - University of Northern Iowa, Cedar Falls, IA

Simon Fazal Saleem | Lahore, Pakistan
Systematic Theology
B.S. 2018 - Cincinnati Christian University,
Cincinnati, OH

Laura Catherine Marguerite Sattler | East Troy, WI
Outdoor and Adventure Leadership
B.F.A. 2017 - Concordia University, Seward, NE

Douglas R. Sauder | Ft. Lauderdale, FL
Ministry Leadership
B.S. 1992 - Florida International University, Miami, FL

Ann Marie Schoenbeck | Arlington Heights, IL
Clinical Mental Health Counseling
B.A. 2017 - Portland State University, Portland, OR

- Josie Schultz** | Taylorsville, KY
Outdoor and Adventure Leadership
B.Mus. 2020 - Western Kentucky University,
Bowling Green, KY
- # **Anna Joy Setran** | Wheaton, IL
Master of Arts in Teaching - Secondary Certification
B.A. 2021 - Wheaton College, Wheaton, IL
- Hannah Michelle Silk** | Pasadena, CA
Higher Education and Student Development
B.A. 2021 - Wheaton College, Wheaton, IL
- Theresa Naomima Simbolon** | Jakarta, Indonesia
Clinical Mental Health Counseling
B.Th. 2020 - Southeast Asia Bible Seminary, Indonesia
- Jannette Esther Simmons** | West Dundee, IL
Marriage and Family Therapy
B.B.A. 2002 - Universidad Católica Tec del Cibao,
Dominican Republic
- Brielle Hope Smith** | Des Moines, IA
Marriage and Family Therapy
B.A. 2020 - Johnson University, Knoxville, TN
- Sofia Smith** | Franklin, TN
Marriage and Family Therapy
B.S. & B.A. 2008 - California State University,
Northridge, CA
- Won Kyu Song** | Daegu, South Korea
Global Leadership
B.B.A. 1992 - Kangwon National University, Korea
- # **Margaret Southerington** | Staunton, VA
Outdoor and Adventure Leadership
B.S. 2008 - Eastern Mennonite University,
Harrisonburg, VA
- Sarah Marie Spencer** | Harrison, OH
TESOL and Intercultural Studies
B.S. 2015 - Liberty University, Lynchburg, VA
- # **Joshua Patrick Steele** | Toledo, OH
Theological Studies
B.A. 2013 - Cedarville University, Cedarville, OH
- Djougine Desrosiers St-Hilaire** | Port-au-Prince, Haiti
Humanitarian and Disaster Leadership
B.A. 2009 - North Park University, Chicago, IL
- # **Jessica Kiyomi Strutz** | Haines, AK
TESOL and Intercultural Studies
B.A. 2017 - George Fox University, Newberg, OR
- # **Amy Elizabeth Sveen** | Naperville, IL
Master of Arts in Teaching - Secondary Certification
B.S. 2017 - Wheaton College, Wheaton, IL
- Brooklin Marie Williams Swierenga** | Shell, Ecuador
TESOL and Intercultural Studies
B.A. 2022 - Wheaton College, Wheaton, IL
- # **Elizabeth L. Talbott** | Amman, Jordan
TESOL and Intercultural Studies
B.A. 1994 - Wheaton College, Wheaton, IL
- Lidya Agustina Tandayu** | Indonesia
Clinical Mental Health Counseling
B.A. 2006 - Maranatha Christian University, Indonesia
- Alexandra A. Tapia Ramos** | San Juan, Puerto Rico
Clinical Mental Health Counseling
B.S. 2019 - Inter American University of Puerto Rico,
Puerto Rico
- Jessica Layne Thompson** | Elwood, IL
Marriage and Family Therapy
B.A. 2021 - University of St. Francis, Joliet, IL
- # **Noah D. Throw** | Saint Charles, IL
Marriage and Family Therapy
B.A. 2017 - Moody Bible Institute, Chicago, IL
- Lois Timothy** | Singapore
Clinical Psychology
B.S. 2020 - Nanyang Technological University, Singapore
- Ronald Tinggogoy** | Manado, Indonesia
Humanitarian and Disaster Leadership
B.S. 2004 - Sam Ratulangi University, Indonesia
- James Zarem Tluang** | Indianapolis, IN
Clinical Mental Health Counseling
B.A. 2020 - Taylor University, Upland, IN
- Marilee Grace Travitz** | Fort Worth, TX
Humanitarian and Disaster Leadership
B.B.A. 2003 - Harding University, Searcy, AR
- Jessica Gray Tripp** | Asheville, NC
Humanitarian and Disaster Leadership
B.A. 1999 - LaGrange College, LaGrange, GA
- Kathryn Truitt** | Lexington, KY
Humanitarian and Disaster Leadership
B.A. 2018 - Morehead State University, Morehead, KY
- # **Walker Tuttle** | Lebanon, NH
Outdoor and Adventure Leadership
B.A. 2020 - Gordon College, Wenham, MA
- Erica B. Van Soelen** | Sully, IA
Clinical Mental Health Counseling
B.A. 2021 - Trinity Christian College, Palos Heights, IL
- Haley Vaughn** | Wheaton, IL
Higher Education and Student Development
B.A. 2017 - Christopher Newport University,
Newport News, VA

Ann Voskamp | Gowanstown, Ontario, Canada
Evangelism and Leadership

James L. Waddell | Frankfort, IN
Humanitarian and Disaster Leadership
B.S. 1998 - Purdue University, West Lafayette, IN

Tessa Michelle Walk | Palm Beach, FL
Clinical Psychology
B.S. 2020 - Palm Beach Atlantic University, West Palm Beach, FL

Meihan Wang | Xiangyang, Hubei, China
Clinical Mental Health Counseling
B.A. 2020 - Northeast Normal University, China

Janett L. Weaver | Atlanta, GA
Humanitarian and Disaster Leadership
B.S. 2010 - University of Central Arkansas, Conway, AR

Andrew Philip Almeda Wee | Manila, Metro Manila, Philippines
Evangelism and Leadership
B.S. 2007 - De La Salle University, Philippines

Eric Westman | Saint Charles, IL
Clinical Mental Health Counseling
B.S. 2009 - Palm Beach Atlantic University, West Palm Beach, FL

Julia Grace Wildman | Wheaton, IL
Master of Arts in Teaching - Secondary Certification
B.S. 2020 - Wheaton College, Wheaton, IL

Sean A. Wiles | Woodward, OK
Ministry Leadership
B.A. 1995 - Central Bible College, Springfield, MO

Timothy Scott Willis | Gainesville, FL
Historical Theology
B.A. 2016 - University of Florida, Gainesville, FL

Abby J. Wilson | Clinton, IL
TESOL and Intercultural Studies
B.A. 2017 - Anderson University, Anderson, IN

Sophia Winnes | Hampton Falls, NH
Master of Arts in Teaching - Secondary Certification
B.A. 2022 - Wheaton College, Wheaton, IL

Christina Joanne Wong | Vancouver, British Columbia, Canada
Clinical Psychology
B.S. 2020 - University of British Columbia, Vancouver, Canada

Ying Xue | Guangzhou, Guangdong, China
Higher Education and Student Development
M.Eng. 2000 - Tongji University, China

Yagana Ruth Yakubu | Borno State, Nigeria
Humanitarian and Disaster Leadership
B.S. 2008 - Ramat Polytechnic Maiduguri, Nigeria

Gloria Jueun Yoon | Kensington, MD
Higher Education and Student Development
B.A. 2019 - Wheaton College, Wheaton, IL

Jieyang Zheng | Zhuhai, China
Marriage and Family Therapy
B.A. 2014 - University of Durham, United Kingdom

Lin Zhu | Chicago, IL
Outdoor and Adventure Leadership
B.A. 2007 - Henan University, China

Michaela Anne Zoppa | Houston, TX
Clinical Mental Health Counseling
B.A. 2021 - Wheaton College, Wheaton, IL

Candidates for the Doctor of Psychology Degree

Tanya Auguste Jones | Chicago, IL

The Role of Caregiver's Perception of Their Child's Cleft Lip/Palate on Treatment Engagement at a Craniofacial Center: An Analysis of Culturally-Bounded Barriers to Healthcare at a Craniofacial Center

Benjamin A. Pyykkonen, Ph.D., Chair

M.A. 2012 - Roosevelt University, Chicago, IL

B.A. 2010 - University of Illinois Chicago, Chicago, IL

Michael Dean Banwart | Algonquin, IL

Examining the Personal and Interpersonal Contributions of Virtues to Life Satisfaction and Relationship Satisfaction in Heterosexual Married Couples

Edward B. Davis, Psy.D., Chair

M.A. 2020 - Wheaton College, Wheaton, IL

B.A. 2017 - St. Olaf College, Northfield, MN

Curtis Michael Beeman | Lovington, NM

Temporal Associations Between Religious/Spiritual Struggles and Anxiety Over 12 Months

Edward B. Davis, Psy.D., Chair

M.C.M. 2014 - Wayland Baptist University,

Plainview, TX

B.A. 2006 - Wayland Baptist University, Plainview, TX

Kevin Thomas Biondolillo | Perry, NY

Dynamic Journeys: A Narrative Exploration of Sexual Identity Development for Religious/Spiritual Sexual Minorities

Mark A. Yarhouse, Psy.D., Chair

M.A. 2019 - Wheaton College, Wheaton, IL

B.A. 2017 - Houghton College, Houghton, NY

Julia Ariel Clearman | Minneapolis, MN

Sustained Musical Engagement Through Increased Mental Health Literacy and Reduced Cognitive Load in Musicians

Benjamin A. Pyykkonen, Ph.D., Chair

M.A. 2017 - University of Sheffield, United Kingdom

B.Mus. 2013 - University of Northwestern, St. Paul, MN

Adam Blake De Boer | Boyden, IA

Dementia with Lewy Bodies: A Meta-Analytic Review of Incidence, Prevalence, and Clinical Presentation

Benjamin A. Pyykkonen, Ph.D., Chair

M.A. 2020 - Wheaton College, Wheaton, IL

B.A. 2018 - Dordt College, Sioux Center, IA

Amy M. Farrokh | Rutherford, NJ

Religious Attachment in the Identities of Women with Histories of Trauma and the Sale of Sex

Sally Schwer Canning, Ph.D., Chair

B.S. 2016 - Palm Beach Atlantic University, West Palm Beach, FL

Brittany Gibson | Naperville, IL

Turning the Page: Examining Redemption Sequences in the Life Narratives of Individuals Exiting from the Sale of Sex in a Problem-Solving Court

Sally Schwer Canning, Ph.D., Chair

M.A. 2020 - Wheaton College, Wheaton, IL

B.S. 2016 - University of Illinois Urbana-Champaign, Urbana, IL

Megan M. Happel | Grand Forks, ND

A Grounded Theory of How Childhood Sexual Abuse Affects Female Survivors' Spiritual Struggles and Psychological Well-Being in Adulthood

Edward B. Davis, Psy.D., Chair

M.A. 2020 - Wheaton College, Wheaton, IL

B.A. 2017 - University of North Dakota, Grand Forks, ND

Sotonye Natalie Hart | Oak Brook, IL

Levels of Engagement and Responses of Black Youth to a Brief Mental Health Intervention at a Community-Based, Primary Care Clinic

Sally Schwer Canning, Ph.D., Chair

M.A. 2018 - Wheaton College, Wheaton, IL

B.S. 2014 - Loyola University Chicago, Chicago, IL

Lee M. Hollman | Fort Atkinson, WI

No Single Story: Contributions of General Strain, Social Control, and Rational Choice Theories to the Perceived Role of Agency in Narrative Identities of Women Exiting the Sale of Sex

Sally Schwer Canning, Ph.D., Chair

M.A. 2019 - Wheaton College, Wheaton, IL

B.A. 2017 - Carthage College, Kenosha, WI

Richard Davis Keezer | Roswell, GA

Attention and Executive Functioning Performance in the Diagnosis of ADHD Across Varying IQ Levels in a Clinical Population

Benjamin A. Pyykkonen, Ph.D., Chair

M.A. 2017 - Wheaton College, Wheaton, IL

B.S. 2014 - Berry College, Mount Berry, GA

Camisha D. M. Kibble | Stuttgart, AR

The Battle for Justice: The Moderating Effects of Racial Trauma on the Relationship Between Group Identity and Collective Action in African Americans

Christin J. Fort, Ph.D., Chair

M.A. 2018 - Wheaton College, Wheaton, IL

B.A. 2016 - Texas Tech University, Lubbock, TX

Thomas Eric Lee | Plano, TX

The Roles of Asian Values and Conformity to Masculine Norms in Seeking Mental Health Services Among Asian American Men

Tao Liu, Ph.D., Chair

M.A. 2019 - Wheaton College, Wheaton, IL

B.S. 2017 - University of Texas at Austin, Austin, TX

Irene Wanching Liem | Buffalo Grove, IL

A Pilot Study of the Cognitive Performance of Chinese Elderly Immigrants in the U.S.

Benjamin A. Pyykkonen, Ph.D., Chair

M.A. 2019 - Trinity International University, Deerfield, IL

B.S. 1997 - University of Illinois Urbana-Champaign, Urbana, IL

Alani D'Lawren Mason-Callaway | Waldorf, MD
Social Support, Religious Support, and Psychological and Spiritual Outcomes in Christian Survivors of Spiritual Abuse

Edward B. Davis, Psy.D., Chair

M.A. 2017 - American University, Washington, D.C.

B.A. 2014 - University of Maryland College Park, College Park, MD

So Yu Cicy (Zoey) Ng | Hong Kong

Examining Social-Emotional Processes Among People With Histories of Aggression Toward Others Versus Toward Themselves

Edward B. Davis, Psy.D., Chair

M.A. 2016 - Chinese University of Hong Kong, Hong Kong

B.B.A. 2001 - Chinese University of Hong Kong, Hong Kong

Gabrielle Jordan Oechsle | Smyrna, TN

Groaning Too Deep for Words: A Cross-Disciplinary and Ecumenical Thematic Analysis of Lament

Edward B. Davis, Psy.D., Chair

M.A. 2020 - Wheaton College, Wheaton, IL

B.A. 2018 - Lee University, Cleveland, TN

Faith N. Onyambu | Jessup, MD

Black Mental Health Matters: A Consensual Qualitative Research Study on Mental Health Care in the Black Church

Christin J. Fort, Ph.D., Chair

M.A. 2018 - Wheaton College, Wheaton, IL

B.A. 2014 - University of Maryland, Baltimore, MD

Manuel Rim | Seoul, Korea

Stress and Depression: Religious Coping as a Moderator in College Students

Sandra Yu Rueger, Ph.D., Chair

M.A. 2020 - Wheaton College, Wheaton, IL

B.S. & B.A. 2016 - Seoul National University, Korea

Timothy James Rode | Mountain View, CA

The Moderating Role of Adolescent Faith Maturity on the Relation Between Acculturation-Related Conflict and Depressive Symptoms in Chinese American Families

Sandra Yu Rueger, Ph.D., Chair

M.A. 2020 - Wheaton College, Wheaton, IL

B.A. 2013 - St. Olaf College, Northfield, MN

Amy J. Smith | Nashville, TN

Called to Serve: Advanced Practice Providers' Experiences of a Sense of Calling and Well-Being Working in a Primary Care Clinic in an Urban, Medically Underserved Context

Sally Schwer Canning, Ph.D., Chair

M.A. 2018 - Wheaton College, Wheaton, IL

B.S. 2014 - Trevecca Nazarene University, Nashville, TN

Justin T. Smith | Dunkirk, MD

Examining Neuropsychological Functioning Among Black/African Americans with Diabetes and Depression Comorbidity

Benjamin A. Pyykkonen, Ph.D., Chair

M.A. 2017 - Liberty University, Lynchburg, VA

B.S. 2013 - Liberty University, Lynchburg, VA

Justine Stewart | Kingston, Jamaica

Trauma-Informed Care in the Black Church: A Consensual Qualitative Research Study

Christin J. Fort, Ph.D., Chair

M.A. 2020 - Wheaton College, Wheaton, IL

B.A. 2011 - Brown University, Providence, RI

Priscilla Zajac | Chicago, IL

Tuning In or Tuning Out?: The Role of Attention Symptoms on Treatment Engagement and Response to a Brief Primary-Care Community-Based Intervention for Black and Latinx Youth

Sally Schwer Canning, Ph.D., Chair

M.A. 2019 - Wheaton College, Wheaton, IL

B.A. 2017 - DePaul University, Chicago, IL

Xinyi (Emily) Zhou | Chongqing, China

Diagnostic Accuracy of Conners Comprehensive Behavior Rating Scales for Autism Spectrum Disorder

Benjamin A. Pyykkonen, Ph.D., Chair

M.A. 2016 - Singapore Bible College, Singapore

B.Med.Sci. 2010 - Sichuan University, China

Candidates for the Doctor of Philosophy Degree

Gerardo A. Corpeño Nerio | San Salvador, El Salvador
No Liberation Without Reconciliation: Reexamining the Cross in Latin American Christology
Daniel J. Treier, Ph.D., Supervisor
M.Th. 2011 - Central American Theological Seminary, Guatemala
B.Th. 2002 - Central American Theological Seminary, Guatemala

James D. Cuénod | Johannesburg, South Africa
The Rest of the Sabbath: What the Sabbath Work Prohibitions Teach Us About Work
Richard L. Schultz, Ph.D., Supervisor
M.A. 2017 - Wheaton College, Wheaton, IL
B.Th. 2011 - North-West University, South Africa

Grant Patrick Flynn | Greenwood, SC
From Joy to Gloom: Lament in James
Douglas J. Moo, Ph.D., Supervisor
M.Div. 2018 - The Southern Baptist Theological Seminary, Louisville, KY
B.A. 2014 - Anderson University, Anderson, SC

Dustyn Elizabeth Keepers | Boone, IA
The Body of Christ: Calvin's Doctrine of the Church in Feminist Perspective
Daniel J. Treier, Ph.D., Supervisor
M.Div. 2009 - Western Theological Seminary, Holland, MI
B.A. 2005 - Dana College, Blair, NE

Benjamin R. M. Mandley | London, United Kingdom
The Drama of God's Work in Christ According to Hebrews 2:5-18
Douglas J. Moo, Ph.D., Supervisor
M.A. 2017 - Middlesex University, United Kingdom
B.A. 2016 - Middlesex University, United Kingdom
B.S. 2001 - University of Nottingham, United Kingdom

Jeremy R. Mann | Chicago, IL
Creation Reenchanted: A Traditional Protestant Response to Sacramental Ontology
Daniel J. Treier, Ph.D., Supervisor
M.Div. 2015 - Trinity International University, Deerfield, IL
M.A. 2010 - Loyola Marymount University, Los Angeles, CA
B.A. 2008 - Biola University, La Mirada, CA

Joshua Alan Maurer | Hastings, MI
Adoption in Romans: Destined to be Conformed to the Image of His Son
Douglas J. Moo, Ph.D., Supervisor
M.Div. 2013 - Cornerstone University, Grand Rapids, MI
B.S. 2009 - Cornerstone University, Grand Rapids, MI

Benjamin Michael Smith | Alexandria, MN
Look to Abraham: The Abrahamic Promise of Offspring in the Book of Isaiah
Richard L. Schultz, Ph.D., Supervisor
M.Th. 2016 - Queen's University, Belfast, Ireland
M.Div. 2011 - Samford University, Birmingham, AL
B.A. 2004 - Gustavus Adolphus College, St. Peter, MN

Daniel Somboonsiri | Portland, OR
We Will Walk in the Lord's Name Always: The Book of Micah as Prophetic Imagination
M. Daniel Carroll R., Ph.D., Supervisor
Th.M. 2017 - Multnomah University, Portland, OR
M.Div. 2015 - Multnomah University, Portland, OR

Stephen C. Wunrow | Rossville, TN
Passing Through the Heavens: Heavenly Space in Hebrews and Its Jewish and Christian Environment
Douglas J. Moo, Ph.D., Supervisor
M.A. 2017 - Wheaton College, Wheaton, IL
B.A. 2015 - Union University, Jackson, TN

BILLY GRAHAM SCHOLARS

INTERNATIONAL CHRISTIAN LEADERS:

Christina Claudia - *Philip & Jane Buswell Foxwell Scholar*

Amarjargal Jargalsaikhan - *Rev. Wayne I. Wessner Scholar, Lillian Von Gerichten Award*

Emmanuel Kwizera - *Hudson T. & Miriam B. Armerding Scholar, Ketch Family Nehemiah Award*

Catherine Gathoni Mwangi - *Clarence & Elizabeth Wyngarden Scholar, Elaine A. & Michael G. Jordan Award*

Ivan Onapito Odiit - *Rev. Wayne I. Wessner Scholar*

Ronald Tinggogoy - *Donald E. & Martha Hoke Scholar*

URBAN/ETHNIC MINISTRY WORKERS:

Ernesto M. Alaniz - *K.T. Wessner Scholar*

CROSS-CULTURAL WORKER IN PREPARATION:

Graceanne Lea Ryken - *Adolph & Emma Hermann Scholar*

INTERNATIONAL CROSS-CULTURAL WORKER:

Rebecca Adu-Boahene - *Norman H. & Mabel A. Cook Scholar, Benjamin Allen Peays Memorial Award*

Eunjin Kim - *Norman H. & Mabel A. Cook Scholar*

César Adrián Rodríguez Trepovich - *Norman H. & Mabel A. Cook Scholar*

Won Kyu Song - *Herbert J. Taylor Scholar*

N. AMERICAN CROSS-CULTURAL WORKER:

Jeremy Lee Boone - *Walter H. & Ethyl H. Smyth Scholar*

Mary Christine Caldwell - *Walter H. & Ethyl H. Smyth Scholar*

Amelia Anne Klemm - *Evan D. & Olena Mae Welsh Scholar*

James L. Waddell - *Walter H. & Ethyl H. Smyth Scholar*

AWARDS

The William Hiram Bentley Award for Ministry to the African-American Community is given to an outstanding graduate student whose life and scholarship would emulate that of this beloved Black Christian leader. In ministry to the African-American community, he believed he should live with and serve the people he was called to love, so his entire life and ministry was spent in the heart of the community.

Presented by Dr. Scott Moreau to **Philip Sarpong**

The Robert E. Coleman Award in Evangelism and Leadership is given in honor of Robert E. Coleman for his internationally acclaimed career in Evangelism, especially in the areas of mentoring, teaching and preaching. The award is given to the student who, in the judgment of the faculty, has demonstrated unusual giftedness in the area of ministry, writing and academic excellence.

James Trent Meeks, Sr.

The H. Wilbert Norton Award is given to the student who has demonstrated consistently good scholarship in this field during the year in which the degree is awarded and who has demonstrated through life and ministry commitment to world evangelism. Dr. Norton was a missionary, educator, writer, speaker, and church statesman who was a graduate of Wheaton College (B.A. '36). He returned as Professor of Missions and Evangelism from 1965-1980, developing the school's missions program, and in addition served as Dean of the Graduate School from 1972-1980.

Seung Hoon Kim and César Adrián Rodríguez Trepovich

The John A. Gration Gospel and Culture Award is granted to the student who, has demonstrated excellent scholarship in the field of contextualization of theology during the year in which the degree is awarded and who demonstrates through life and ministry a commitment to the cross-cultural communication of the gospel. As a missionary and missiologist, Gration expanded Wheaton's graduate missions program, and was instrumental in laying the foundation of the Master's programs in the Intercultural Studies department as well as creating the Human Needs and Global Resources (HNGR) program.

Emmanuel Kwizera

The Dolores Gallagher Memorial Award is given to a graduating female student who has consistently demonstrated a passion for Christ and a Christian lifestyle. Dolores Gallagher, the late wife of Dr. Robert L. Gallagher, sought to live out her passion for Christ by honoring him and following his leading through the Holy Spirit. Dr. Gallagher, with his daughters, Wheaton Alumnae, Dr. Sarita D. Gallagher Edwards (B.A. '00, M.A. '02) and Dr. Luisa J. Gallagher (B.A. '03, M.A. '05), has chosen to honor Dolores' memory by instituting an annual award in her name.

Maria Christina Mae S. de Sagun

The C. William Pollard Leadership Award is given in honor of C. William Pollard, who has served in leadership roles in several organizations, and most notably as Chairman and CEO of ServiceMaster, Inc. for over 25 years. He is Trustee Emeritus of Wheaton College and has authored many books and received numerous awards. This award is given to a graduating student in the M.A. in Global Leadership program who, in the judgement of the M.A. in Global Leadership program faculty, has consistently demonstrated strong Christian character born out of a love for Christ, displayed excellence as a student in the program, and embodied the qualities of a servant leader during the academic year in which the degree is granted.

Kristin Lee Macurda and Won Kyu Song

The Lonna Dickerson Award in Teaching English to Speakers of Other Languages recognizes a student in the program for excellence in academic work and professional preparation during the year in which the MA is granted. The recipient of this award has, in the judgment of the Intercultural Studies faculty, demonstrated exceptional creativity in classroom performance and the ability to integrate faith and teaching. Dedicated to assisting missionary language-learners world-wide, she has been a professor of TESOL since 1985 and served as the Director of the Institute for Cross-Cultural Training from 1991-2017.

Emily Alwynne Davis and Elizabeth L. Talbott

The Schultz Award in Old Testament Studies is granted to the student who, in the judgment of the faculty in Biblical and Theological Studies, has excelled in this field during the year in which the degree is awarded. The quality of the academic work, as well as general ethical and spiritual character, is taken into account.

Michelle Elizabeth Navarrete and Brodie A. Robinson

The Tenney Award in New Testament Studies is granted to the student who, in the judgment of the faculty in Biblical and Theological Studies, has excelled in this field during the current academic year. The quality of the academic work, as well as general ethical and spiritual character, is taken into account.

M. Samuel Adkins

The Kantzer Award in Christian History and Theology is given in honor of Professor Kenneth S. Kantzer, in appreciation for inspiring teaching while a member of the Wheaton College faculty and for his lifetime as an exemplary model of Christian piety and scholarly work. It is granted to the student who, in the judgment of the faculty of the Biblical and Theological Studies department, has excelled in the field of Christian history or theology during the period of the student's work in this institution. The quality of the academic work, as well as the general ethical and spiritual character, is taken into account.

Philip A. Lindia

The Rech Award in Psychological Studies is granted to the student who, in the judgment of the faculty of the School of Psychology, Counseling, and Family Therapy, has excelled in the field during their course of study. Commitment to the integration of psychology and theology, academic competence and professional proficiency, and general moral and spiritual character are taken into consideration.

Christina Claudia and Eric Westman

The Frances J. White Scholarship in Psychology and Ministry was established in honor of Frances Jayne White, a founding member of the graduate psychology master's program at Wheaton College, who has a heart for ministry applications of psychological expertise. The purpose of this scholarship is to support a student who is either a missionary seeking to obtain a master's degree in Clinical Mental Health Counseling or Marriage and Family Therapy or a master's degree student who is committed to using their professional skills in the service of missions.

Liliia Chernytska

The Frances J. White Scholarship in Global Ministry was established in honor of Frances Jayne White, a founding member of the graduate psychology master's program at Wheaton College, who has a heart for ministry applications of psychological expertise. The purpose of this scholarship is to support a student with need preparing for cross cultural ministry or to support an international Christian leader with need returning to their home country. This scholarship is given to a student pursuing a master's degree in Clinical Mental Health Counseling or Marriage and Family Therapy.

Sofia Smith

Crown Him With Many Crowns



1. Crown him with man - y crowns, the Lamb up - on his throne; hark!
2. Crown him the Lord of life, who tri-umphed o'er the grave, and
3. Crown him the Lord of love; be - hold his hands and side, rich
4. Crown him the Lord of years, the po - ten - tate of time, cre -

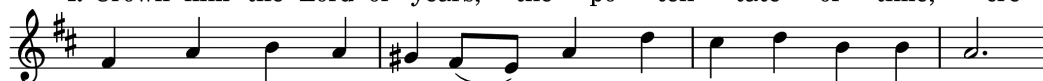

how the heaven-ly an - them drowns all mu - sic but its own;
rose vic - to - rious in the strife for those he came to save;
wounds, yet vi - si - ble a - bove, in beau - ty glo - ri - fied;
a - tor of the rol - ling spheres, in - ef - fa - bly sub - lime.

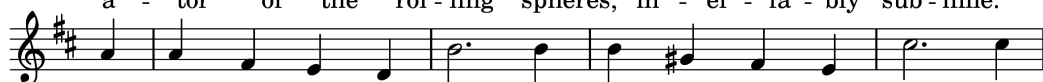

a - wake, my soul, and sing of him who died for thee, and
his glo - ries now we sing who died and rose on high, who
no an - gels in the sky can ful - ly bear that sight, but
All hail, Re - deem - er, hail! for thou hast died for me; thy



hail him as thy match-less king through all e - ter - ni - ty.
died e - ter - nal life to bring, and lives that death may die.
down - ward bend their burn - ing eyes at mys - ter - ies so bright.
praise shall nev - er, nev - er fail through-out e - ter - ni - ty.

To God Be the Glory



1. To God be the glo - ry, great things he hath done, so loved he the
2. O per - fect re - demp-tion, the pur-chase of blood, to ev - ery be-
3. Great things he hath taught us, great things he hath done, and great our re-



world that he gave us his Son, who yield - ed his life an a -
liev - er the prom-ise of God; the vil - est of - fend - er who
joic - ing through Je - sus the Son; but pur - er, and high - er and



tone-ment for sin, and o - pened the life - gate that all may go
tru - ly be - lieves, that mo - ment from Je - sus a par - don re -
great - er will be our won - der, our trans - port, when Je - sus we



REFRAIN

in.

ceives. Praise the Lord, praise the Lord, let the earth hear his voice! Praise the
see.



Lord, praise the Lord, let the peo-ple re-joice! O come to the Fa-ther through



Je-sus the Son, and give him the glo-ry, great things he hath done.